AU1/42

ECOLE MUNICIPALE DE MU...
CENTRE CULTUREL des URBAN...
35300 FOUGÈRES
(99) 99.18.98 poste 32

Les Succès Populaires

		Pages.
1.	MARCHE LORRAINE	Louis Ganne 2
2.	MARCHE RUSSE	— 4
3.	MARCHE DES PETITS MATELOTS	— 6
4.	ESPANA, *Rapsodie*	Emmanuel Chabrier. 8
5.	SEGOVIANE, *Danse espagnole*	P. Lacome 10
6.	ESTUDIANTINA, *Duo espagnol*	— 12
7.	NOËL	— 13
8.	MENUET ROSE	Louis Ganne 14
9.	MENUET MAZARIN	E. Tavan. 16
10.	GAVOTTE DES FLEURS	G. Roche. 18
11.	GAVOTTE RICHELIEU	E. Tavan. 20
12.	LA RETRAITE MILITAIRE	F. Brisson 22
13.	UN BAL D'OISEAUX	P. Lacome 24
14.	LES DEUX PIGEONS, *Polka de concert*	P. Muller 26
15.	FRANÇOIS LES BAS BLEUS, *Ronde*	Bernicat-Messager . 28
16.	— — *Valse*	— . 28
17.	— — *Romance*	— . 29
18.	LA FAUVETTE DU TEMPLE, *Chanson du Parisien*	A. Messager 30
19.	— — *Chanson de la Fauvette*	— 30
20.	— — *Couplets militaires*	— 31
21.	JEANNE, JEANNETTE & JEANNETON, *Chanson*	P. Lacome 32
22.	— — — *Romance*	— 32
23.	BONJOUR, SUZON	— 33
24.	LE MARIAGE AU TAMBOUR, *Couplet du mariage*	L. Vasseur 34
25.	— — *Romance*	— 34
26.	ISOLINE, *Romance*	A. Messager 35
27.	L'ILE HEUREUSE, *Mélodie*	Emmanuel Chabrier. 35
28.	MADEMOISELLE TARTINE, *Chanson*	P. Lacome 35
29.	LE BEAU NICOLAS, *Madrigal*	— 36
30.	— — *Chanson*	— 36
31.	— — *Chanson de Larirette*	— 37
32.	LE ROI MALGRÉ LUI, *Romance du Roi*	Emmanuel Chabrier. 38
33.	— — *Chanson française*	— . 38
34.	L'ÉTOILE, *Valse*	— . 39
35.	— *Romance*	— . 39
36.	MADAME BONIFACE, *Couplets de la Marguerite*	P. Lacome 40
37.	— — *Romance*	— 40
38.	— — *Valse des Adieux*	— 41
39.	LA PIGEONNE, *Mélodie*	F. Bernicat. 42
40.	IL VOUS EN SOUVIENDRA, *Mélodie*	Ch. Haring. 42
41.	LE RAMIER, *Mélodie*	— 43
42.	VISION, *Mélodie anglaise*	Hutchison. 44
43.	C'EST UN RÊVE, *Mélodie anglaise*	M. Wellings 44
44.	LA BÉARNAISE, *Berceuse*	A. Messager 45
45.	— *Chanson à boire*	— 45
46.	VALSE D'AUTOMNE	P. Lacome 46
47.	SOUS LES ÉTOILES, *Berceuse*	— 46
48.	LES PRÉS SAINT-GERVAIS, *Ronde*	Ch. Lecocq. 47
49.	— — *Romance*	— 47
50.	LA MALLE DES INDES, *Galop*	G. Lamothe. 48

BOSSARD BONNEL
MUSIQUE
RENNES

Printed in France.

MARCHE LORRAINE

L. GANNE.

FLÛTE.

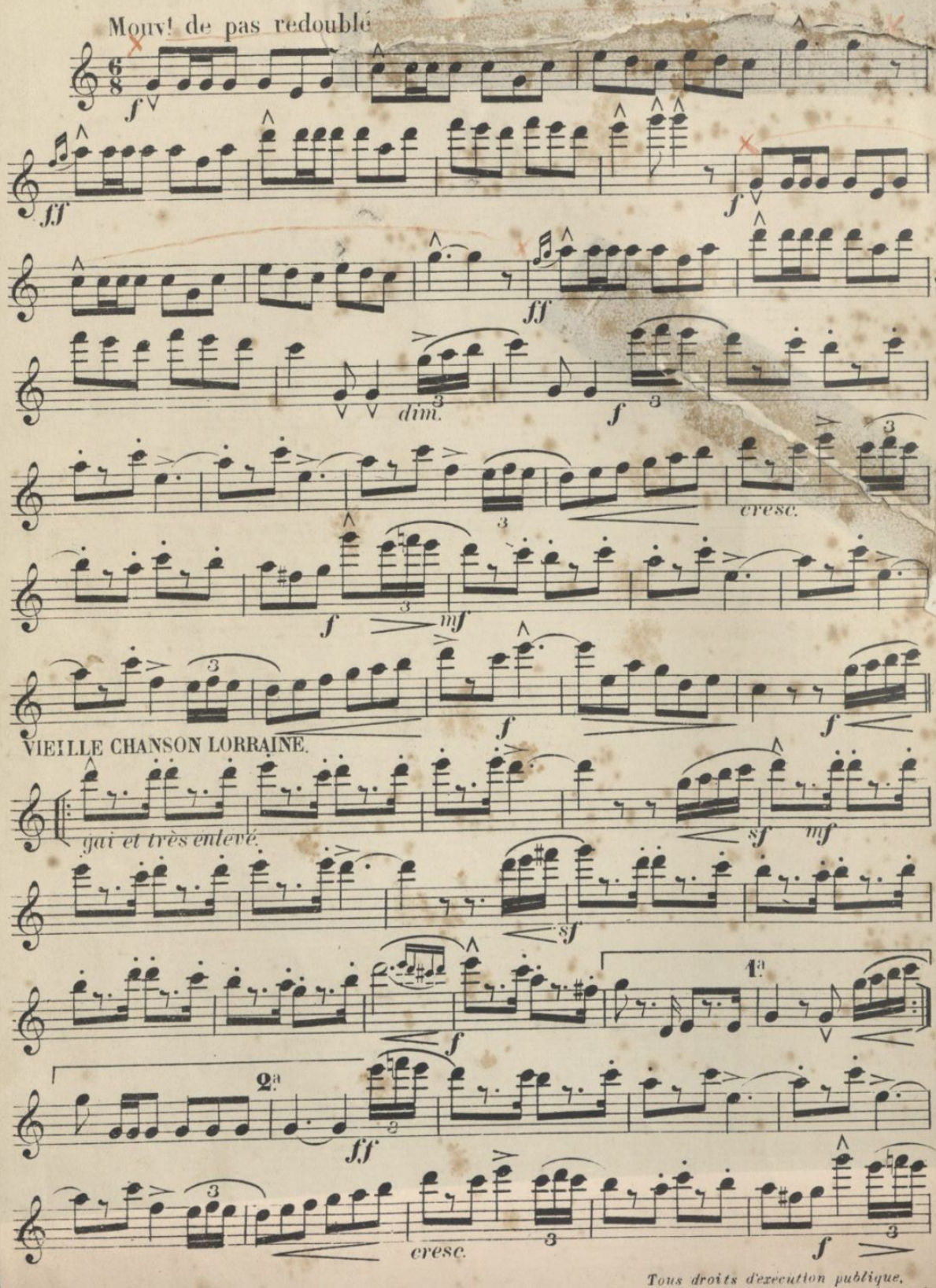

Tous droits d'exécution publique, de reproduction et d'arrangement réservés.

Paris ENOCH Frès & COSTALLAT Éditeurs

E.F&C. 221

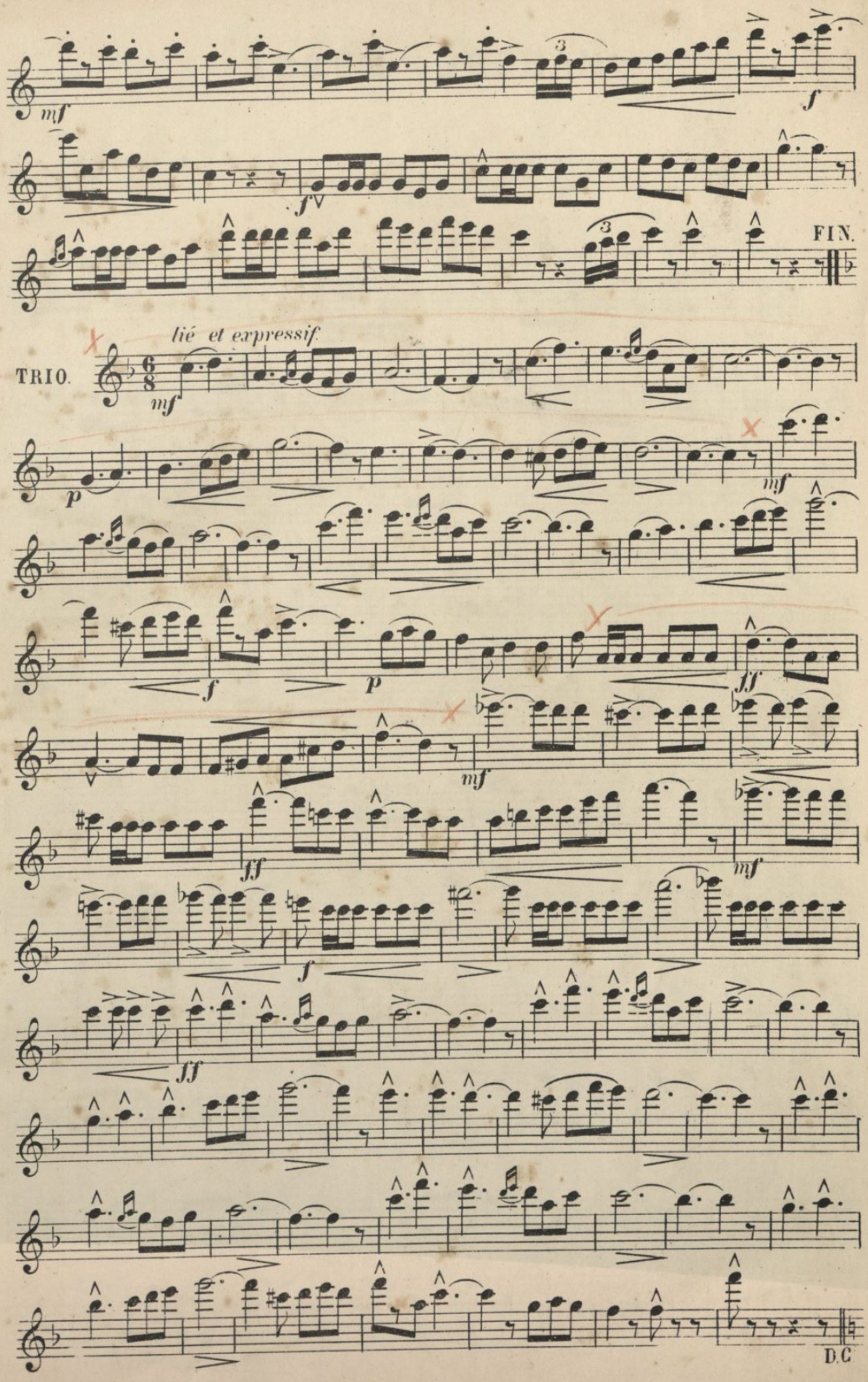
FIN.
TRIO.
lié et expressif.
D.C

MARCHE RUSSE

L. GANNE.

FLÛTE.

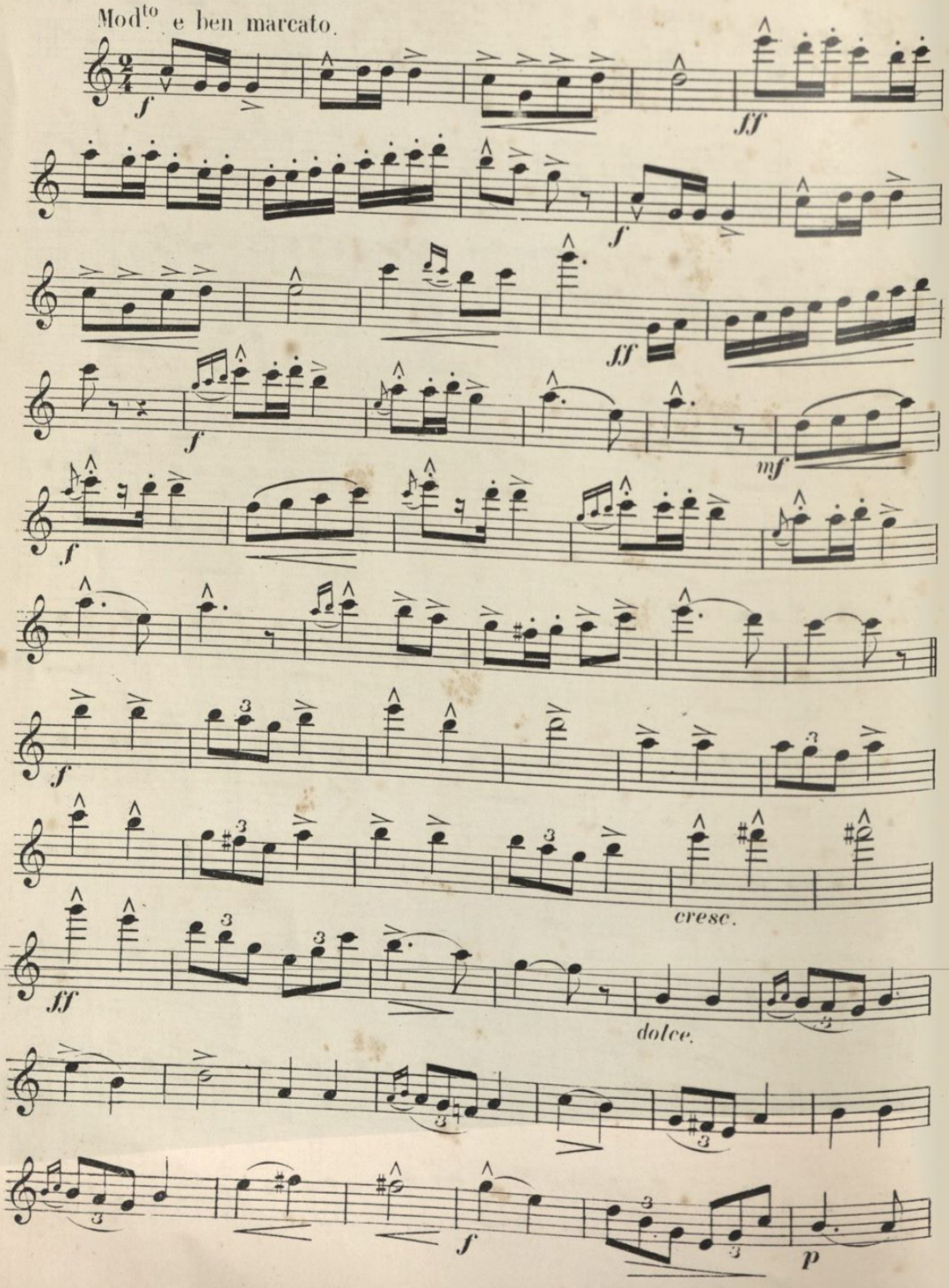

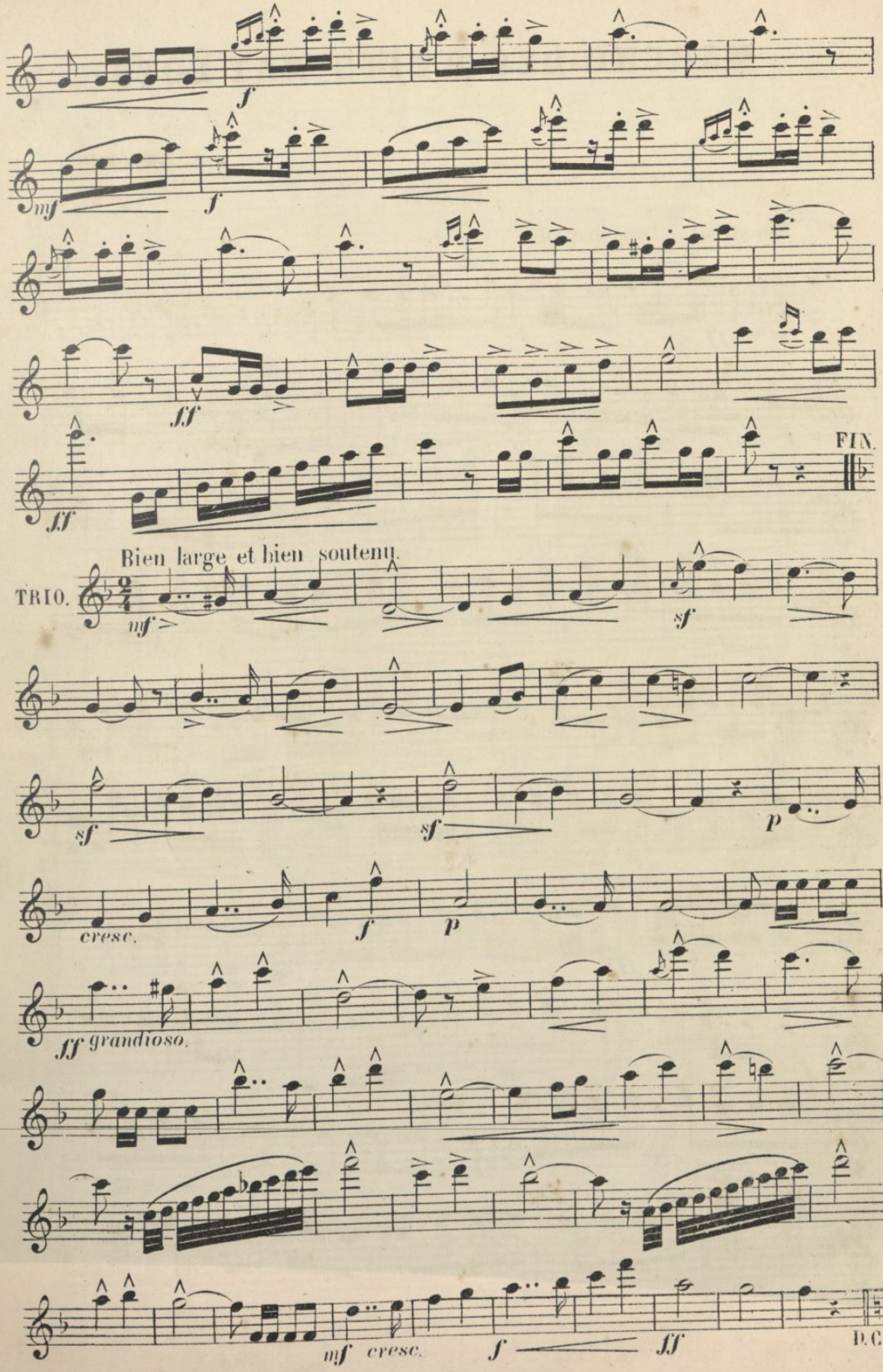
f
mf
f
ff
ff
FIN.
Bien large et bien soutenu.
TRIO.
mf
sf
sf
sf
p
cresc.
f
p
ff grandioso.
mf cresc.
f
ff
D.C.

MARCHE DES P'TITS MAT'LOTS

L. GANNE.

FLÛTE.

Maestoso e ben marcato.

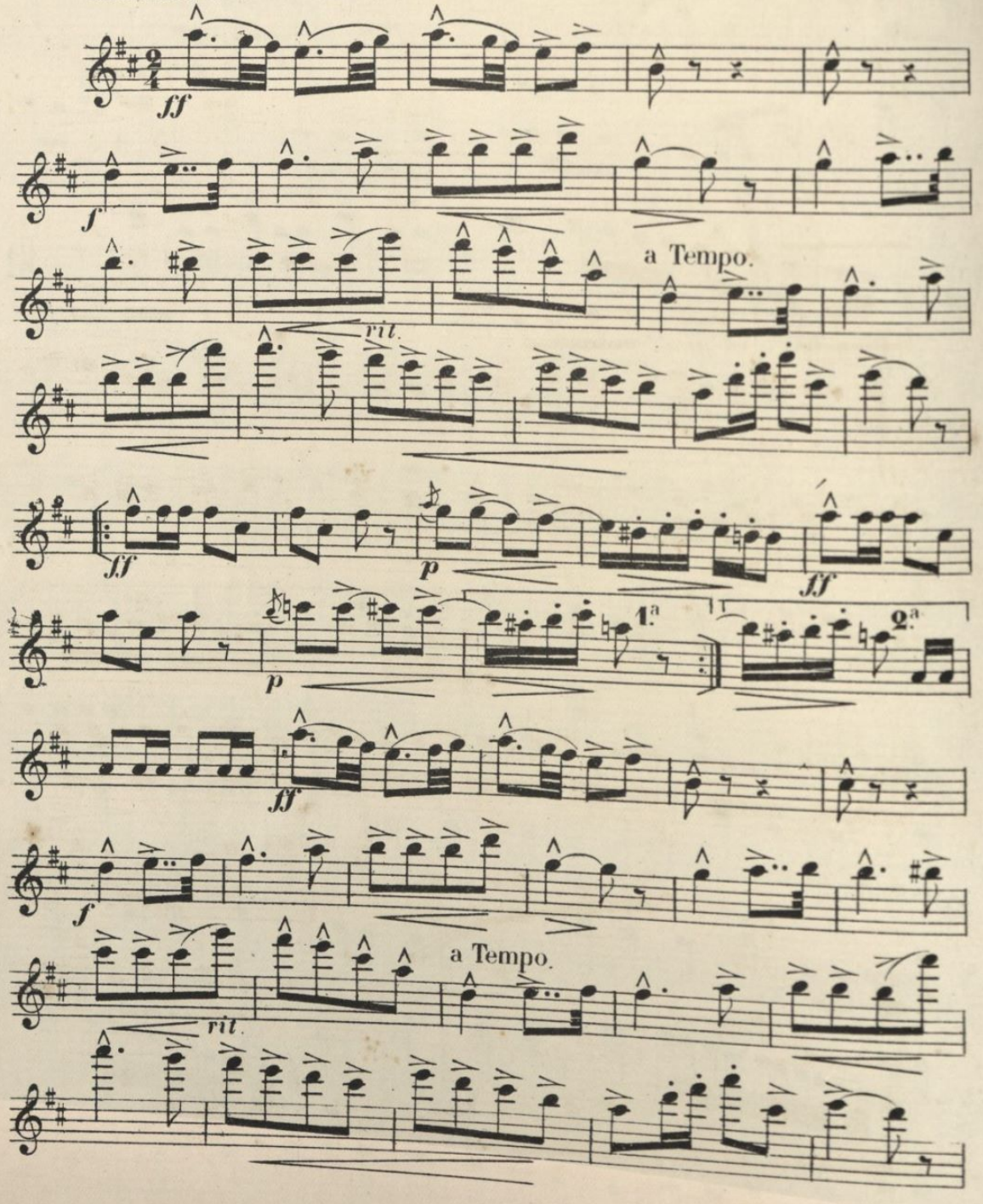

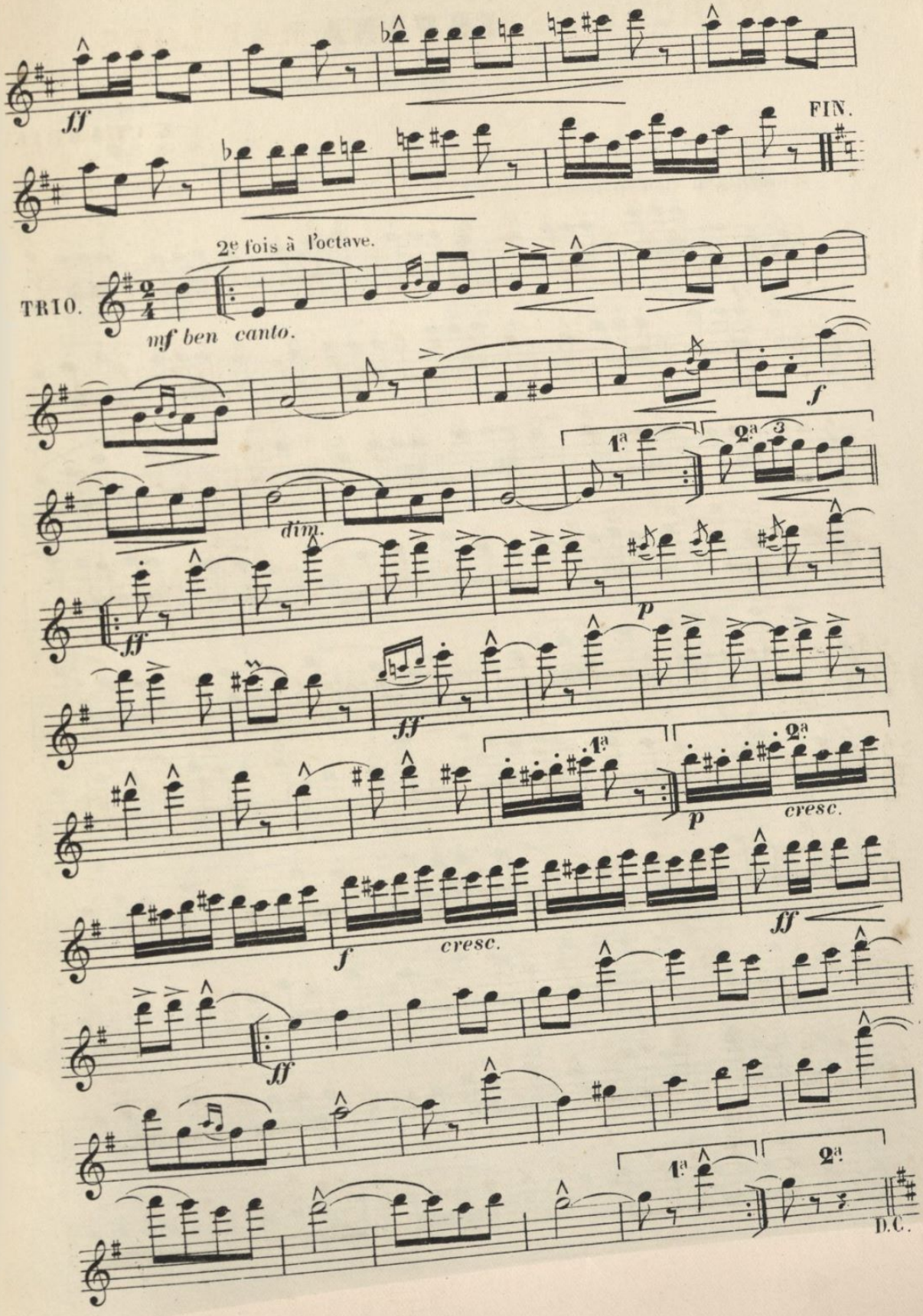
ff
FIN.
2e fois à l'octave.
TRIO.
mf ben canto.
f
1a
2a 3
dim.
ff
p
cresc.
D.C.

ESPAÑA

E. CHABRIER

FLÛTE.

Allegro vivo.

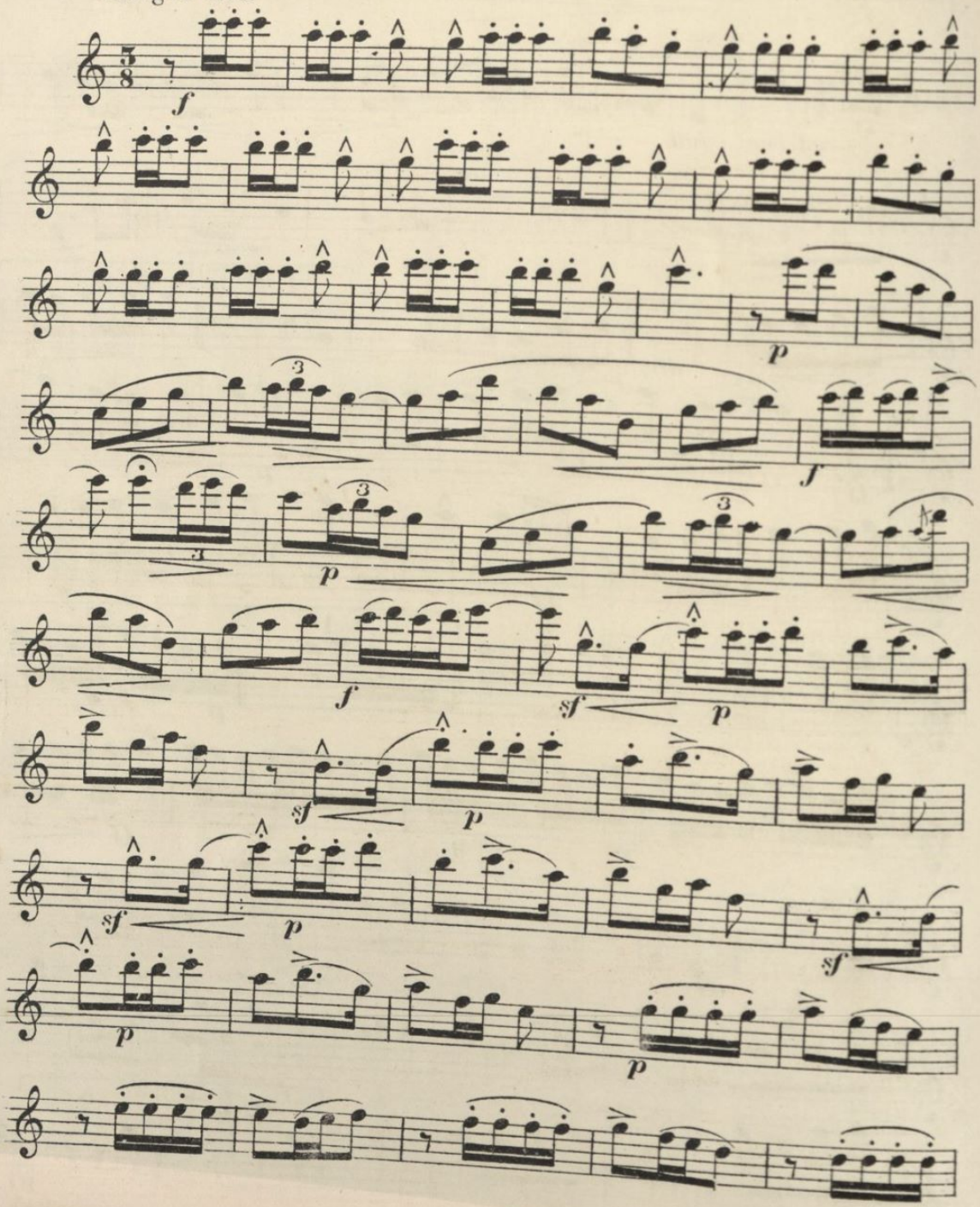

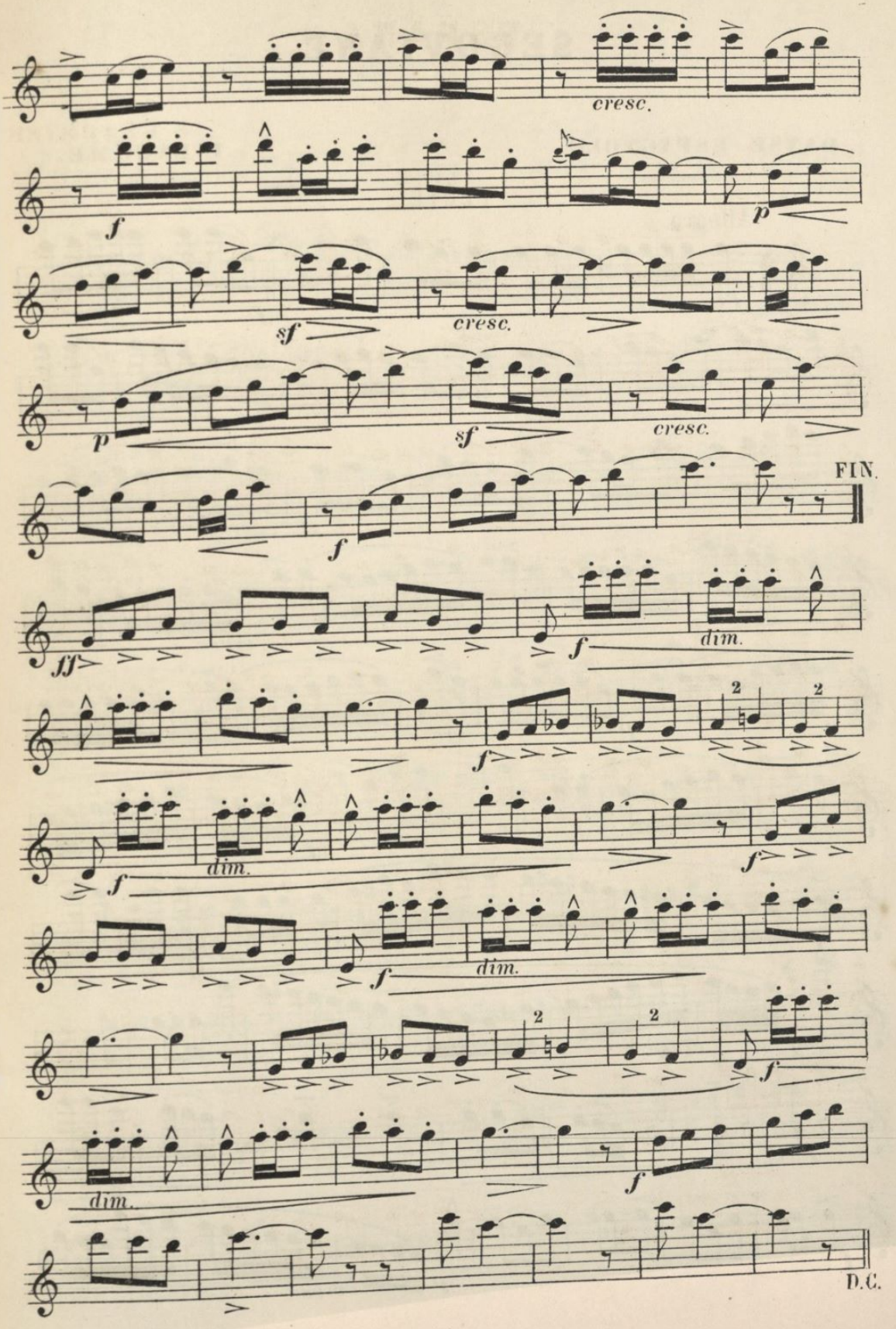
cresc.
f
p
sf
cresc.
p
sf
cresc.
FIN.
f
ff
f
dim.
f
2
2
f
dim.
f
f
dim.
2
2
f
dim.
f
D.C.

SEGOVIANE

DANSE ESPAGNOLE. **P. LACOME.**

FLÛTE

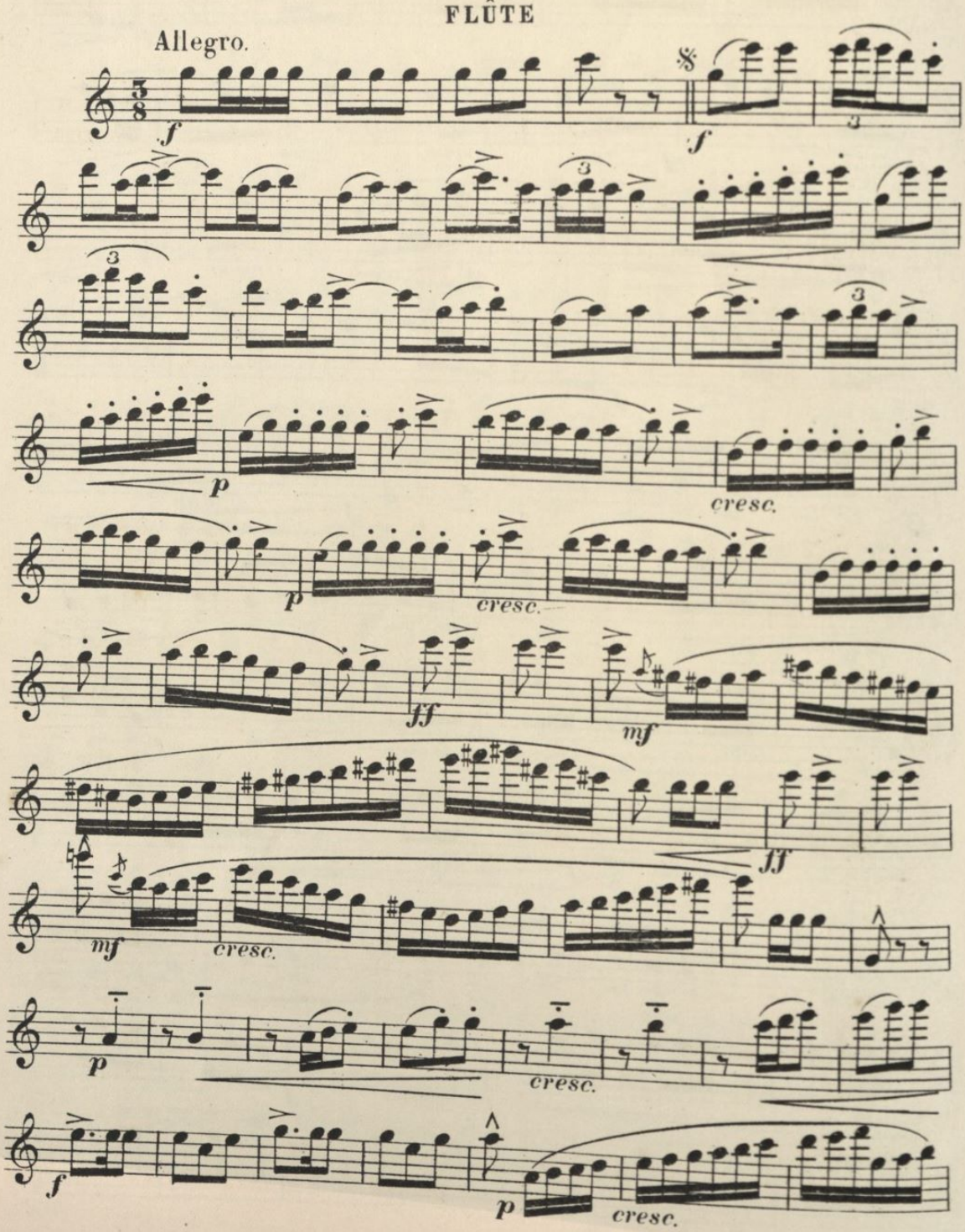

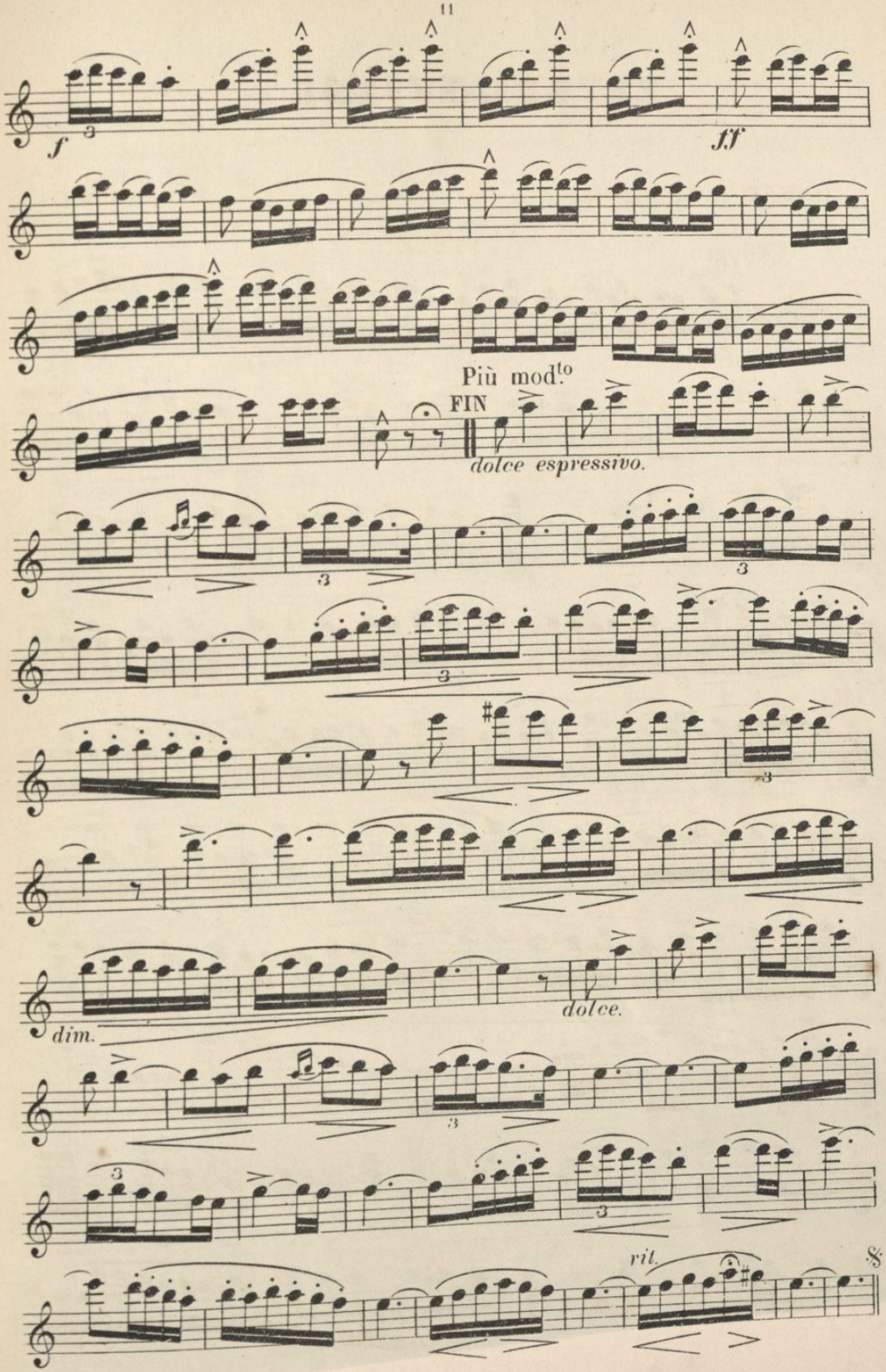
f
3
ff
Più mod.to
FIN
dolce espressivo.
3
3
3
3
dolce.
dim.
3
3
3
rit.
8

ESTUDIANTINA

P. LACOME.

FLÛTE

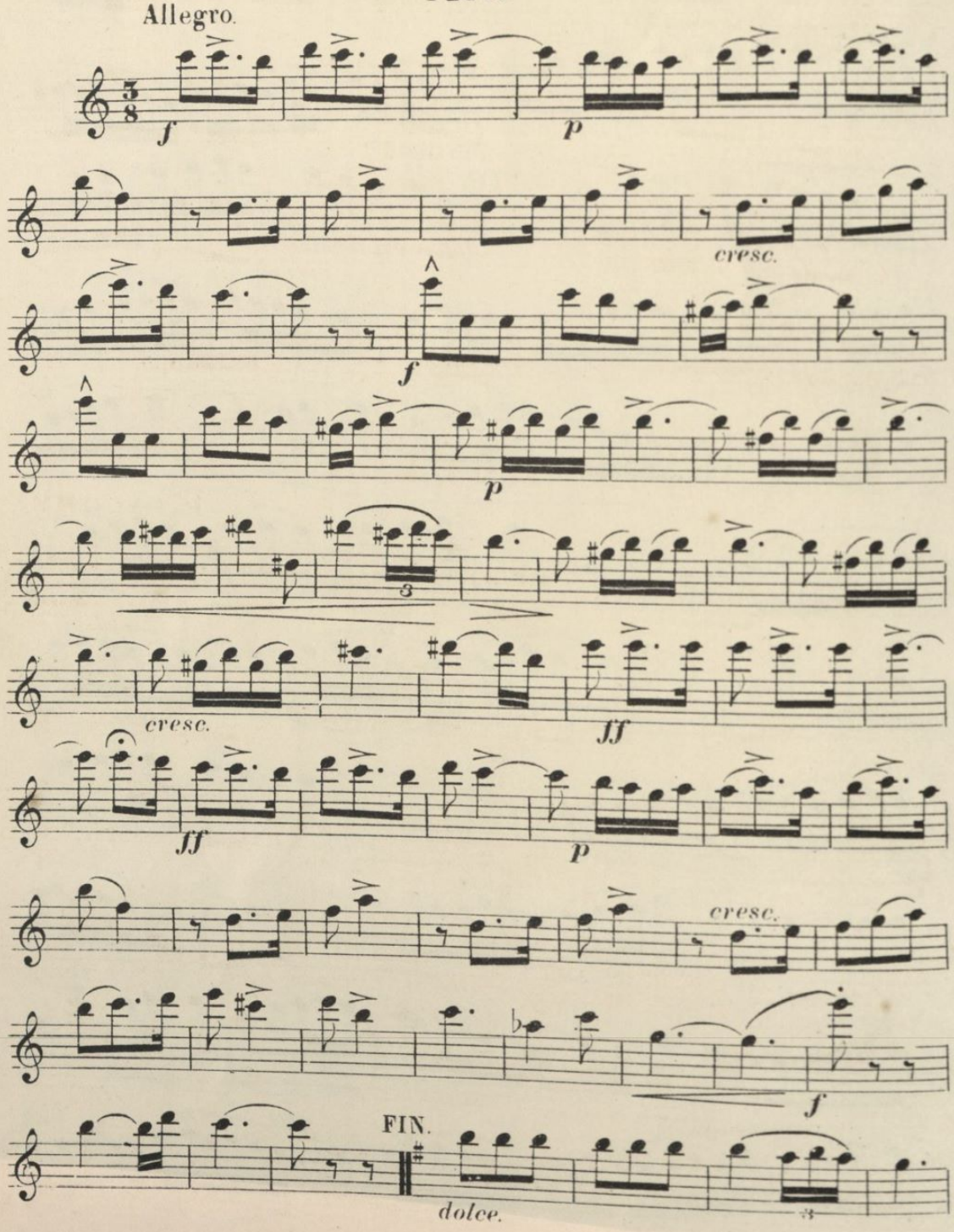

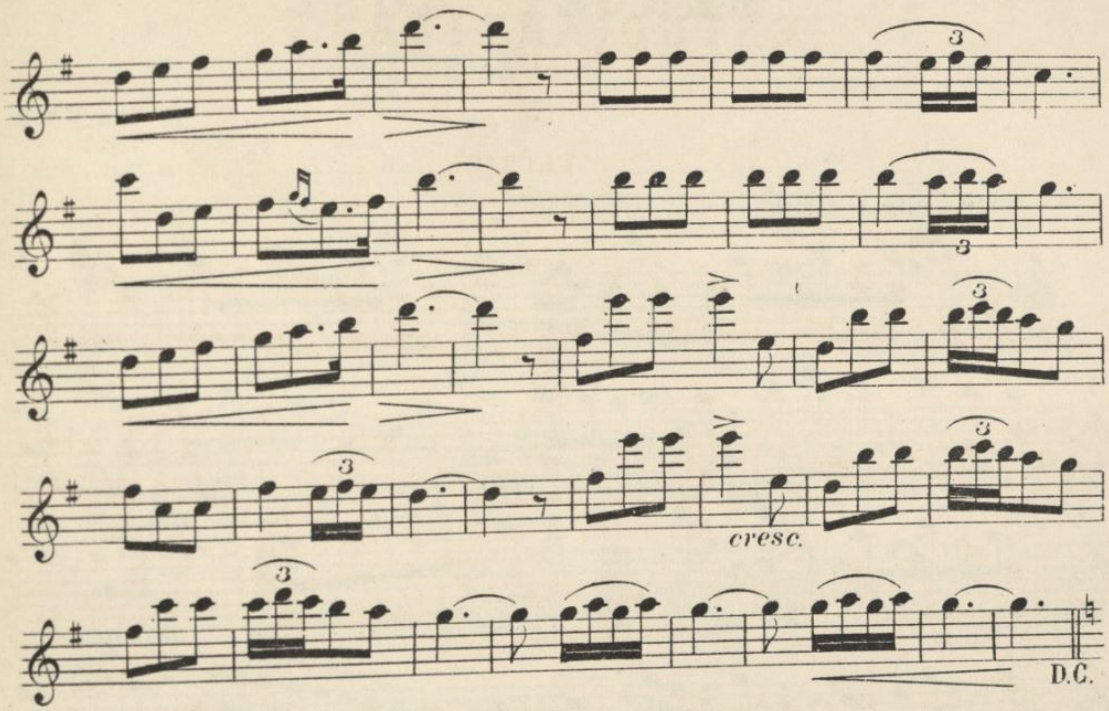

NOËL

P. LACOME.

All.o non troppo.

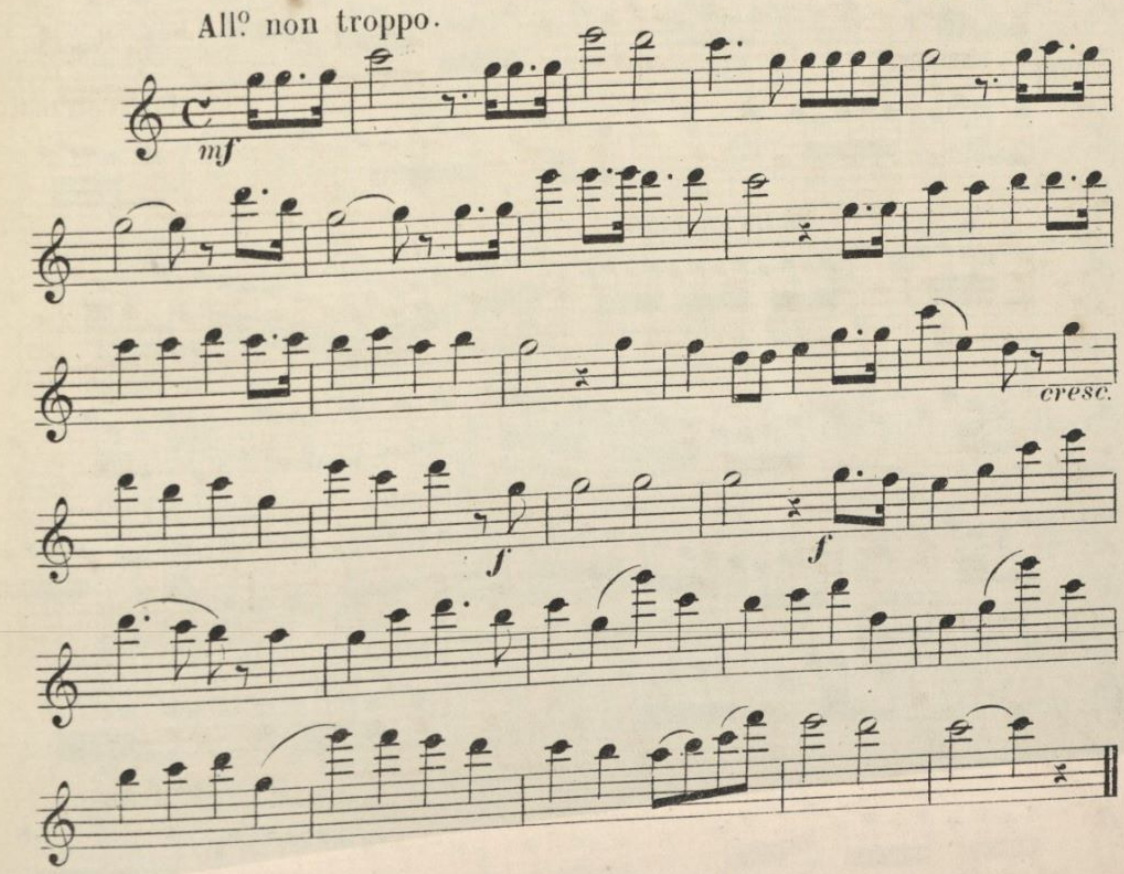

MENUET ROSE

L. GANNE.

FLÛTE.

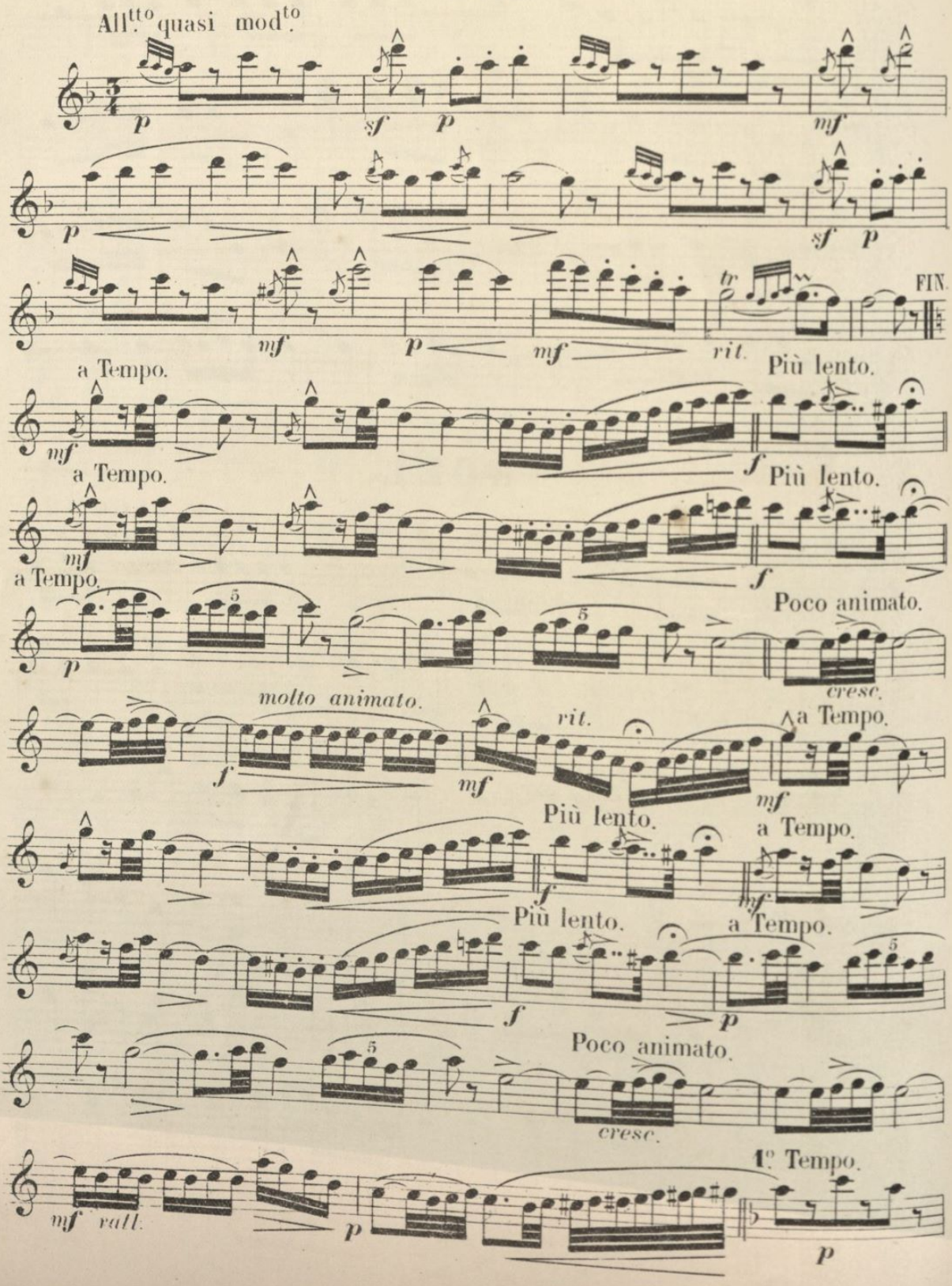

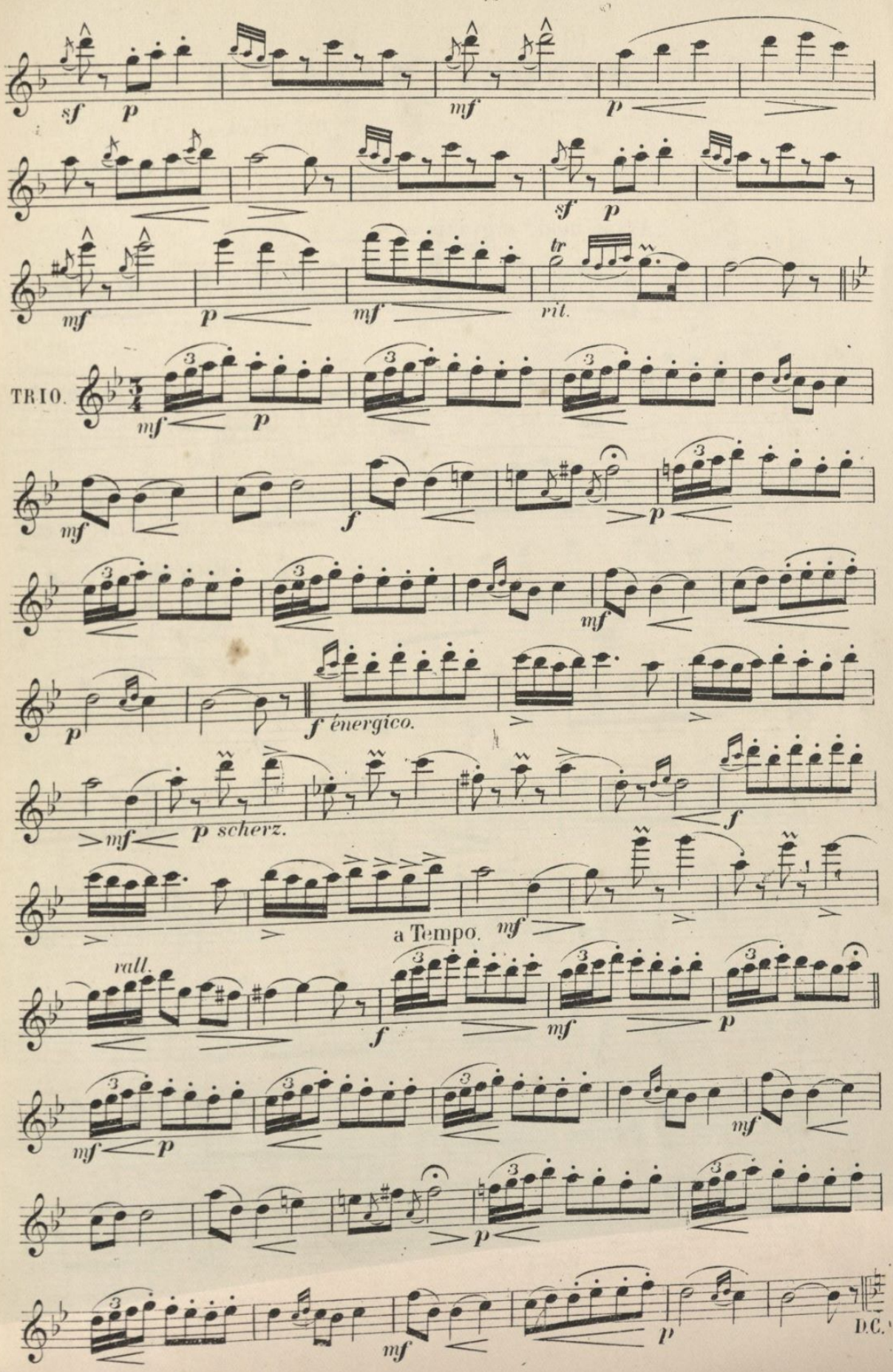
sf p
mf
p
sf p
mf
p
mf
rit.
TRIO.
mf
p
mf
f
p
mf
p
f énergico.
mf
p scherz.
f
a Tempo.
mf
rall.
f
mf
p
mf
p
mf
p
mf
p
D.C.

MENUET MAZARIN

E. TAVAN.

FLÛTE

Assai mod.to e grazioso.

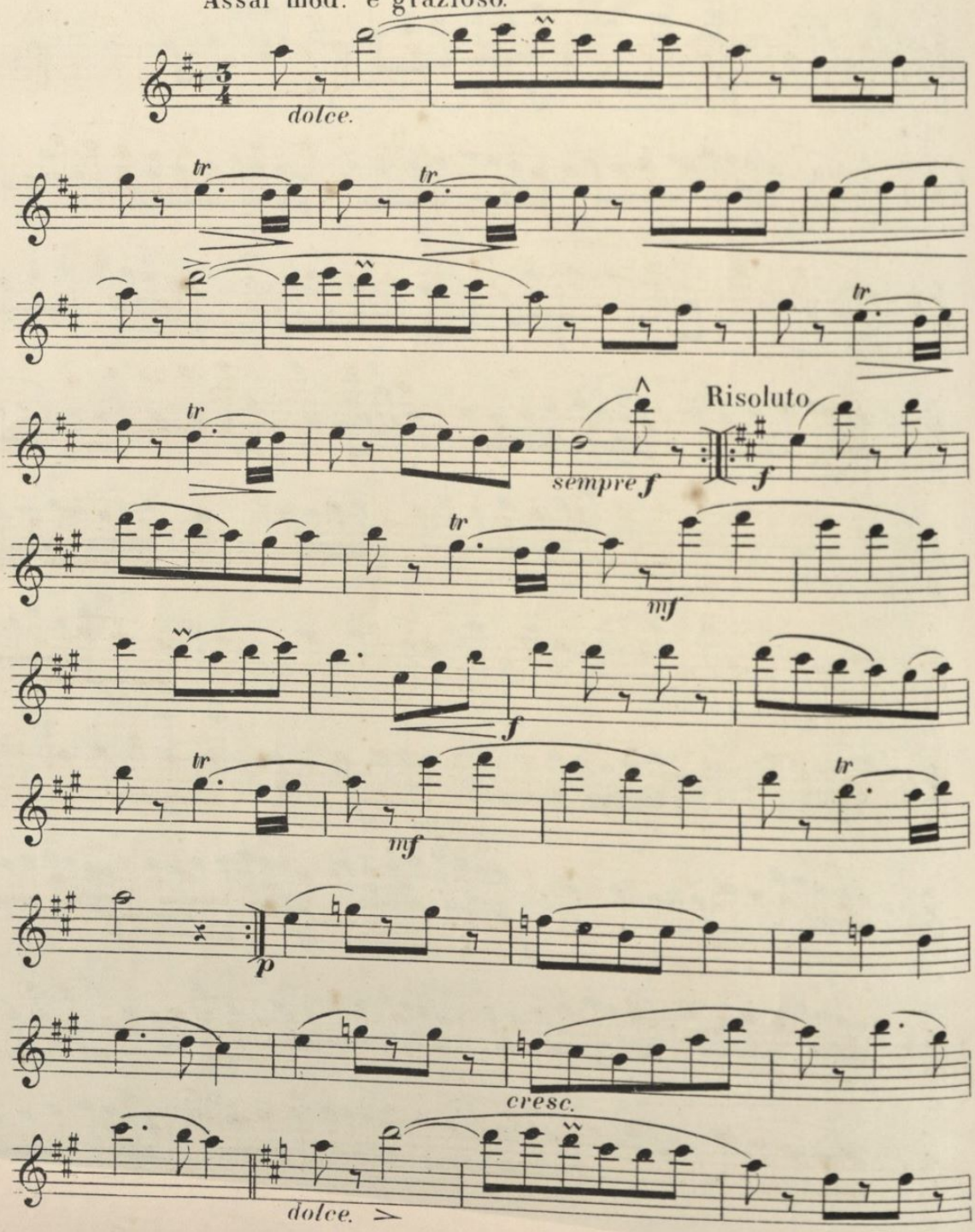

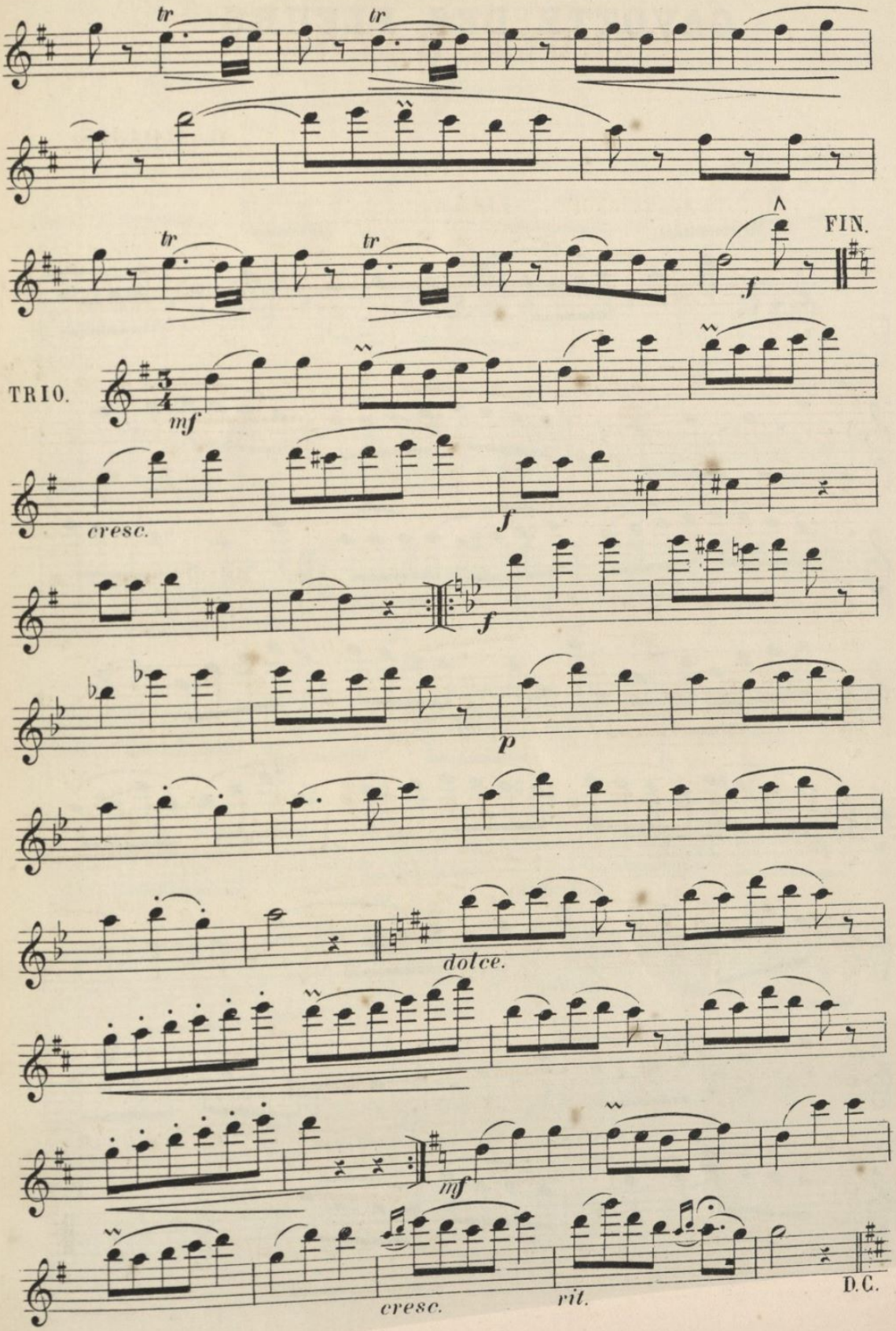
tr
tr
tr
tr
FIN.
f
TRIO.
mf
cresc.
f
f
p
dolce.
mf
cresc.
rit.
D.C.

GAVOTTE DES FLEURS

G. ROCHE.

FLÛTE

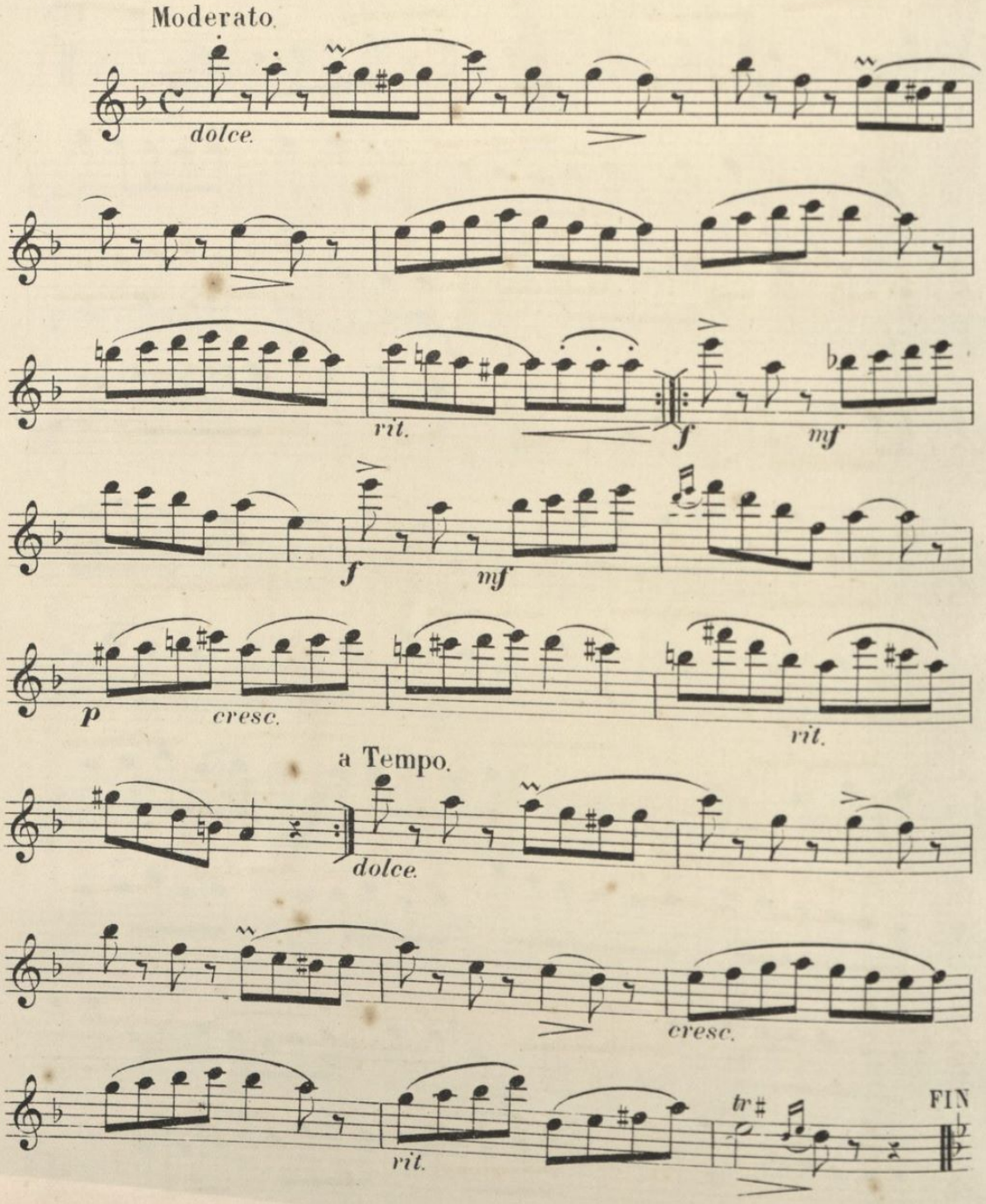

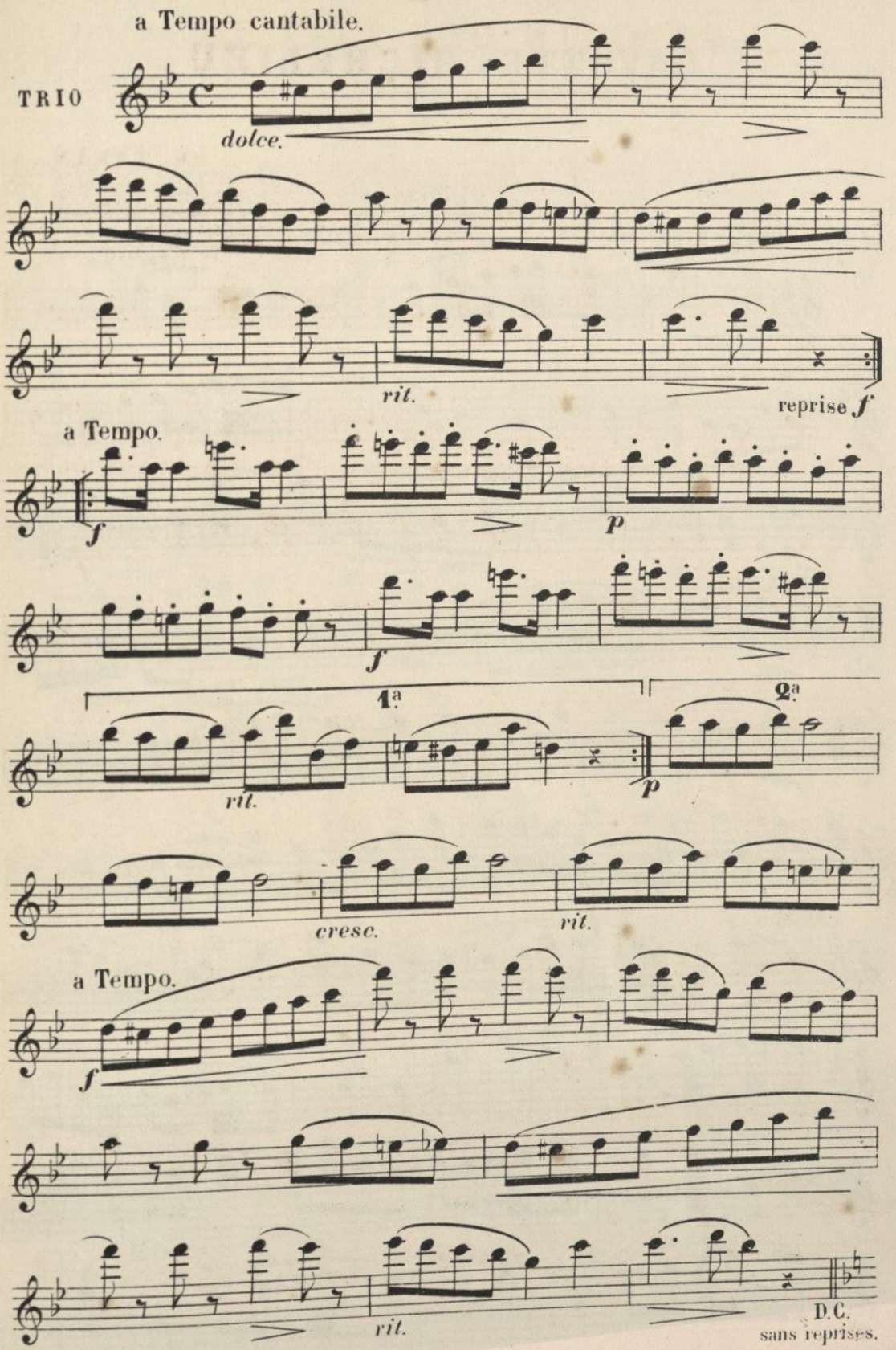
a Tempo cantabile.
TRIO
dolce.
rit.
reprise f
a Tempo.
f
p
f
1a
2a
rit.
p
cresc.
rit.
a Tempo.
f
rit.
D.C.
sans reprises.

GAVOTTE RICHELIEU

E. TAVAN.

FLÛTE.

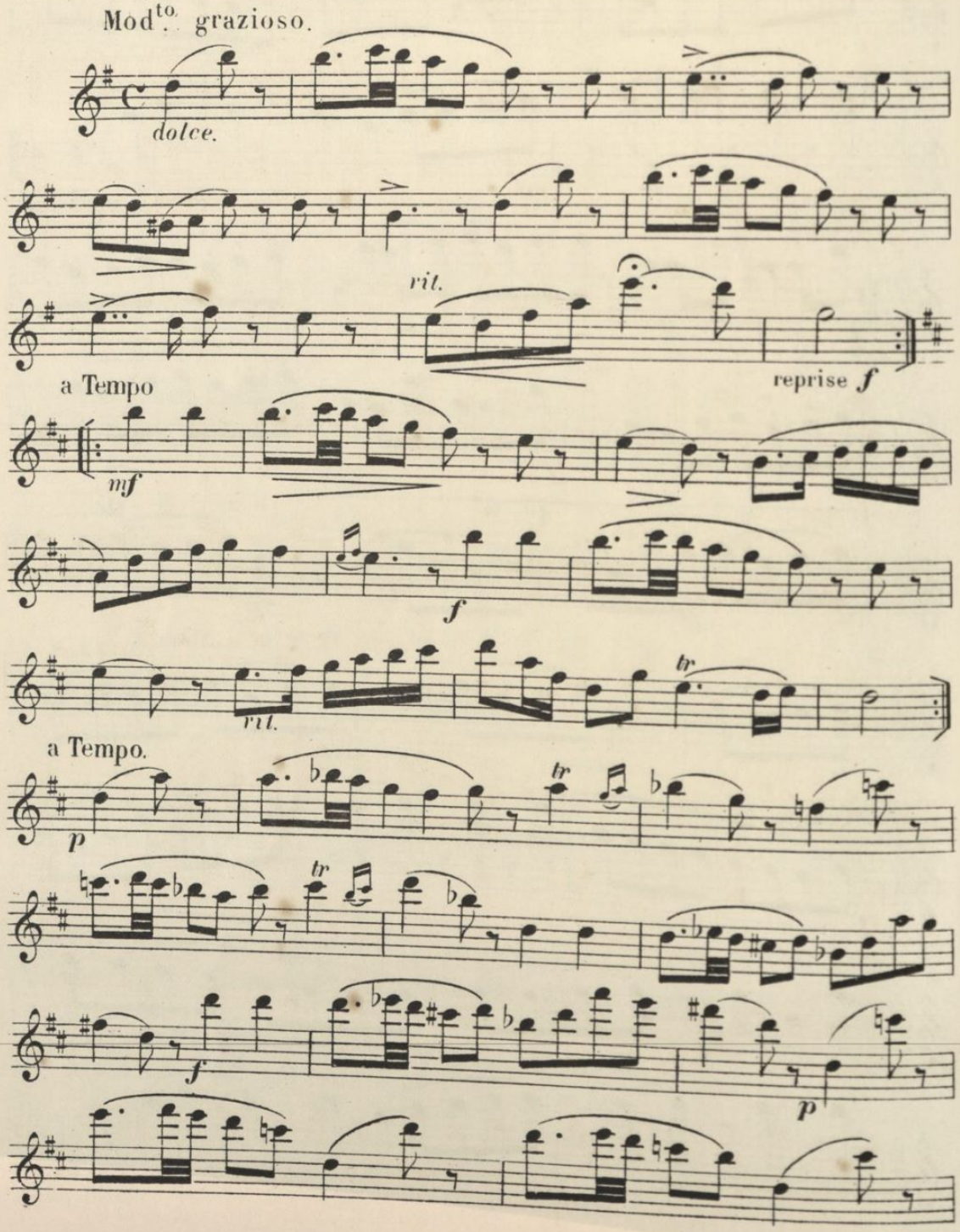

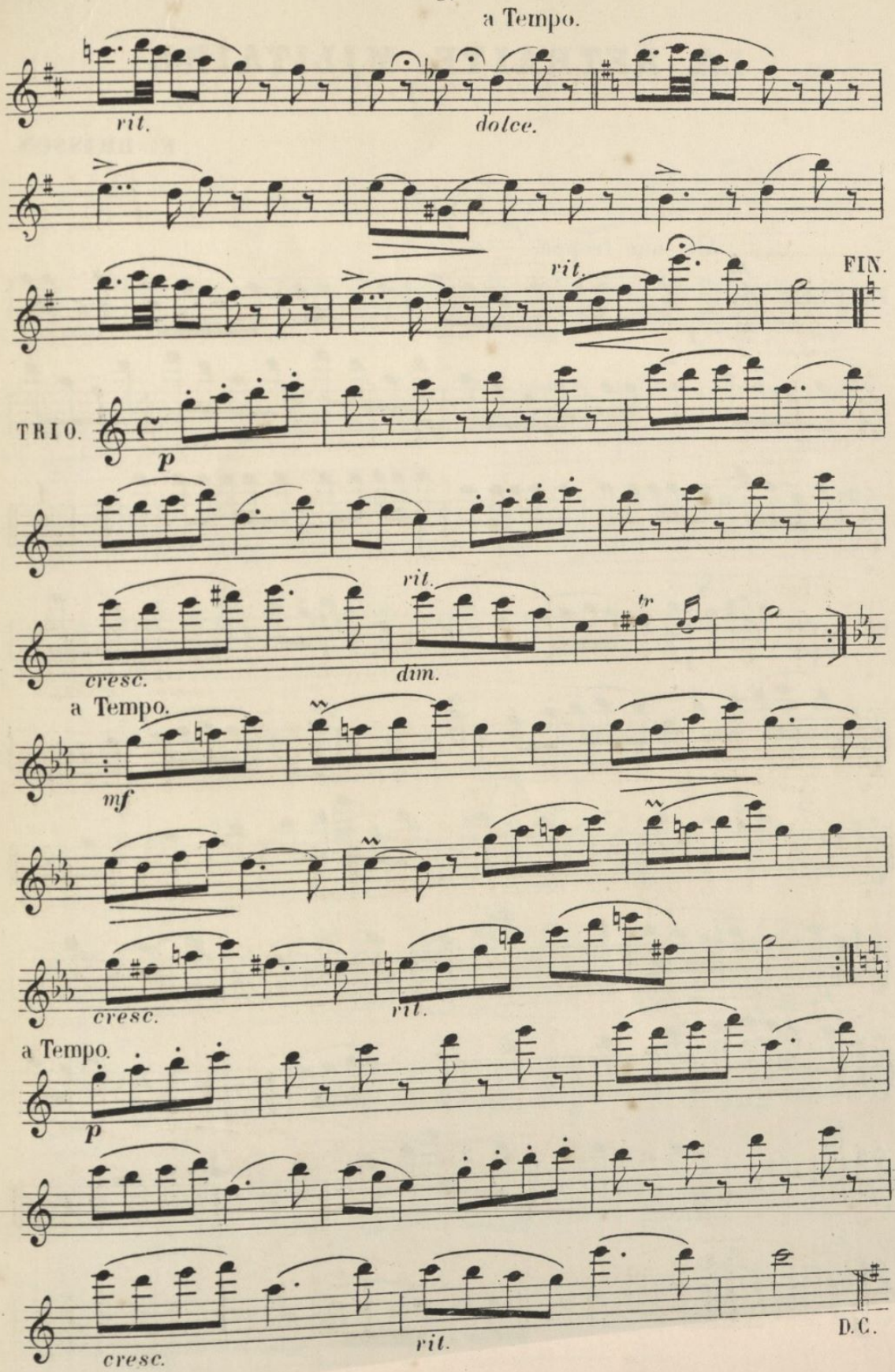
a Tempo.
rit.
dolce.
rit.
FIN.
TRIO.
p
rit.
cresc.
dim.
tr
a Tempo.
mf
cresc.
rit.
a Tempo.
p
cresc.
rit.
D.C.

LA RETRAITE MILITAIRE

F. BRISSON.

FLÛTE.

All.o non troppo.

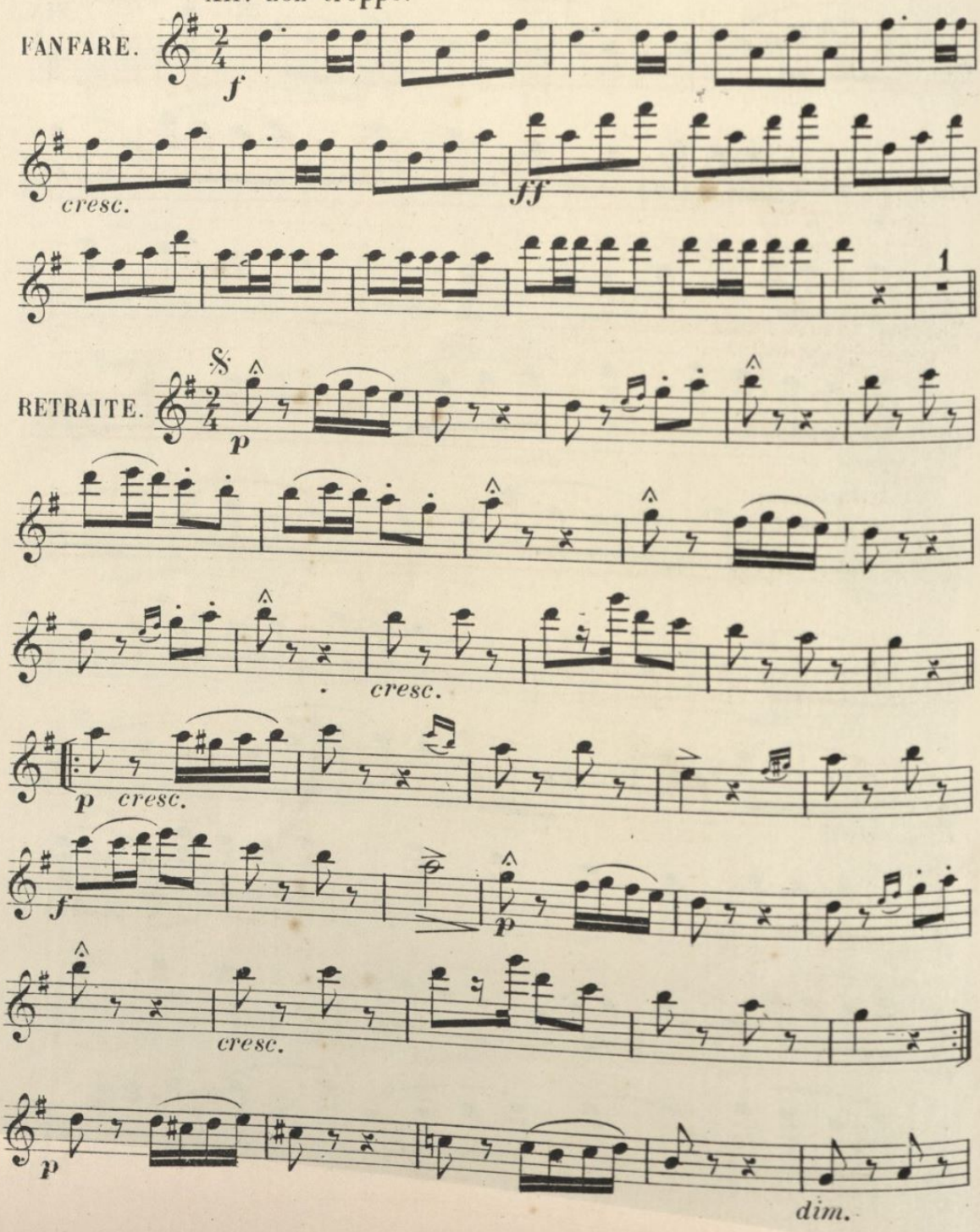

FIN.

pp

PATROUILLE.

p

p

p

cresc.

f

mf

dim.

UN BAL D'OISEAUX

P. LACOME.

FLÛTE.

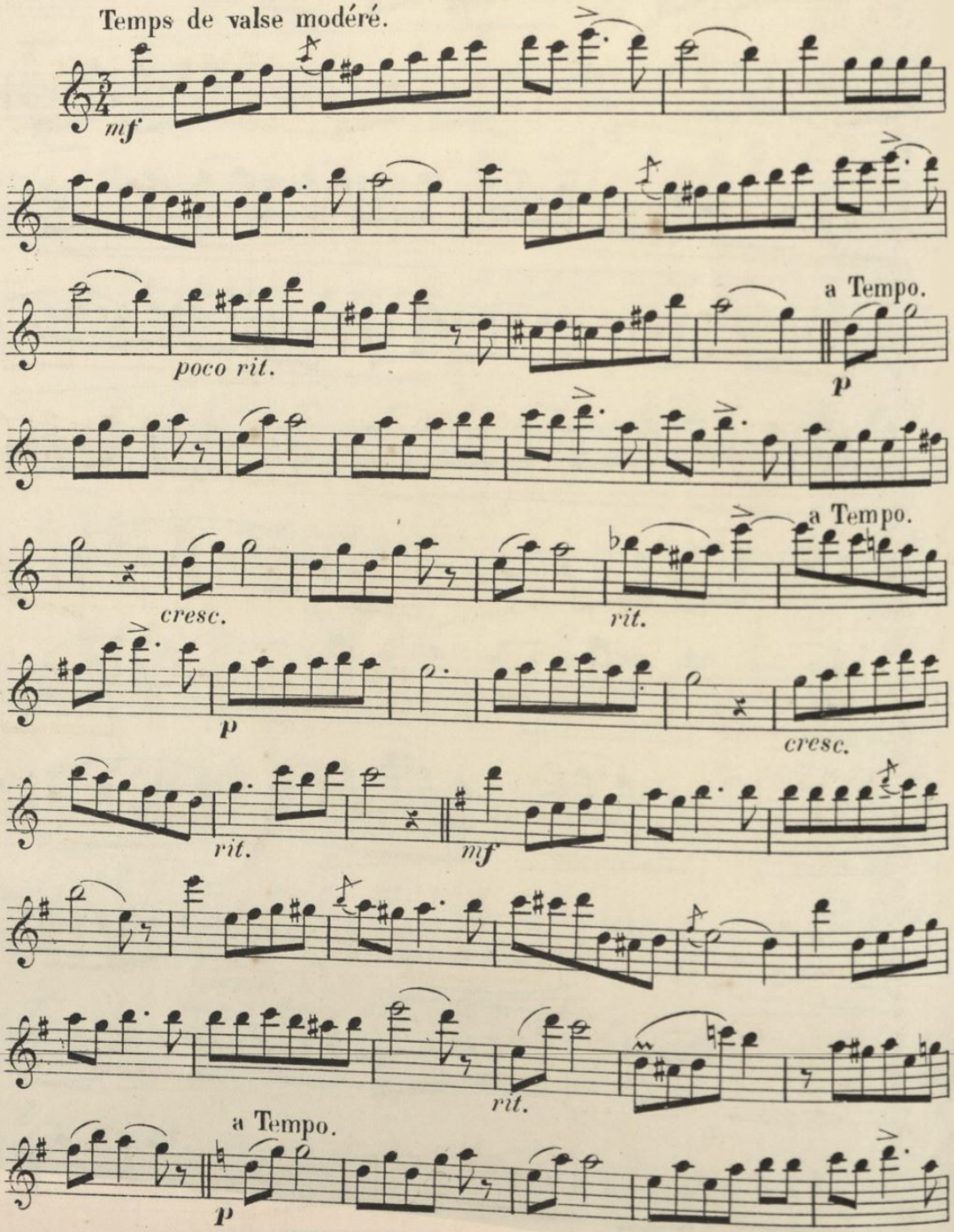

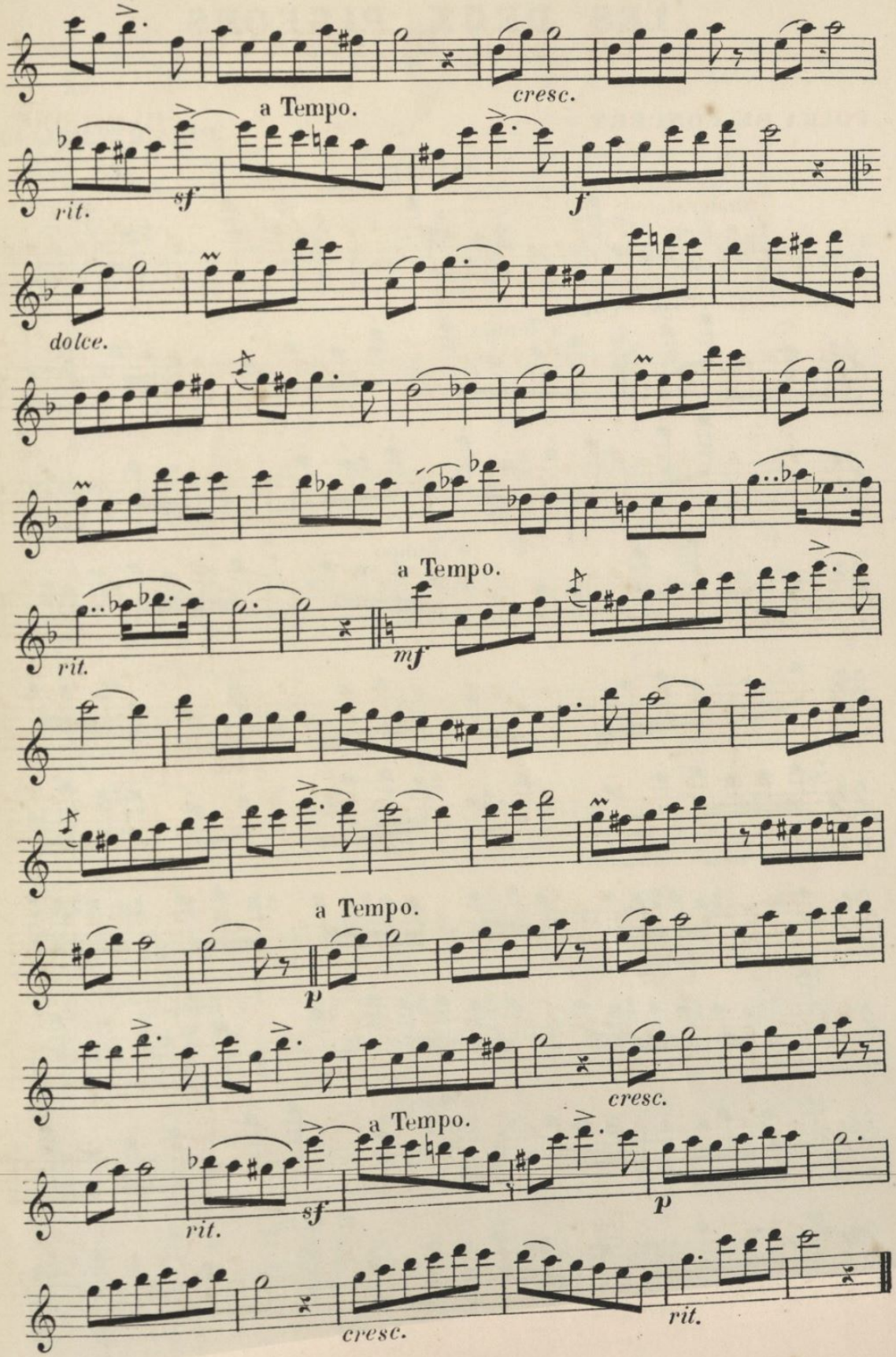
cresc.
a Tempo.
rit.
sf
f
dolce.
a Tempo.
rit.
mf
a Tempo.
p
cresc.
a Tempo.
rit.
sf
p
cresc.
rit.

LES DEUX PIGEONS

BALLET de A. MESSAGER.

POLKA DE CONCERT. **PIERRE MULLER.**

FLÛTE.

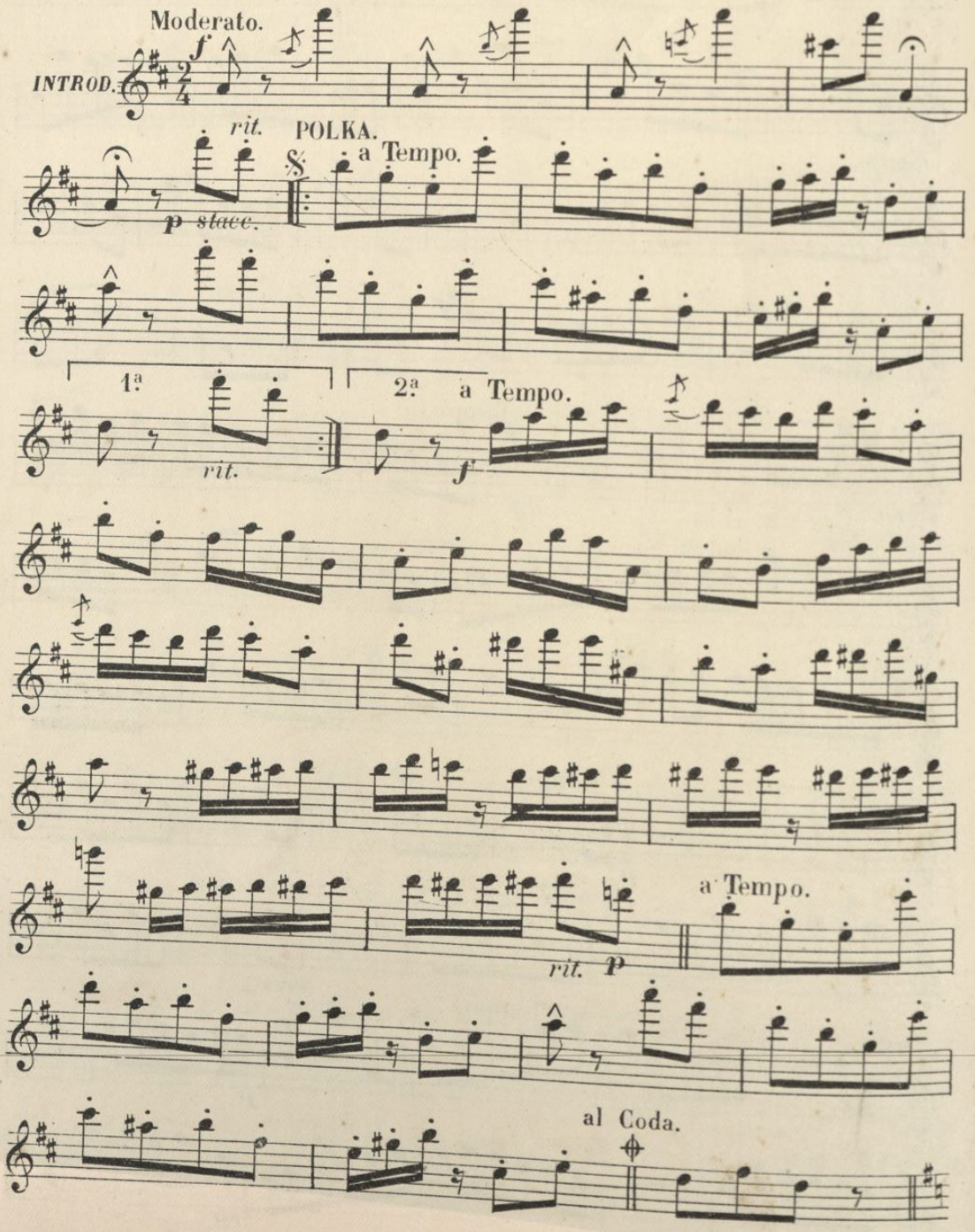

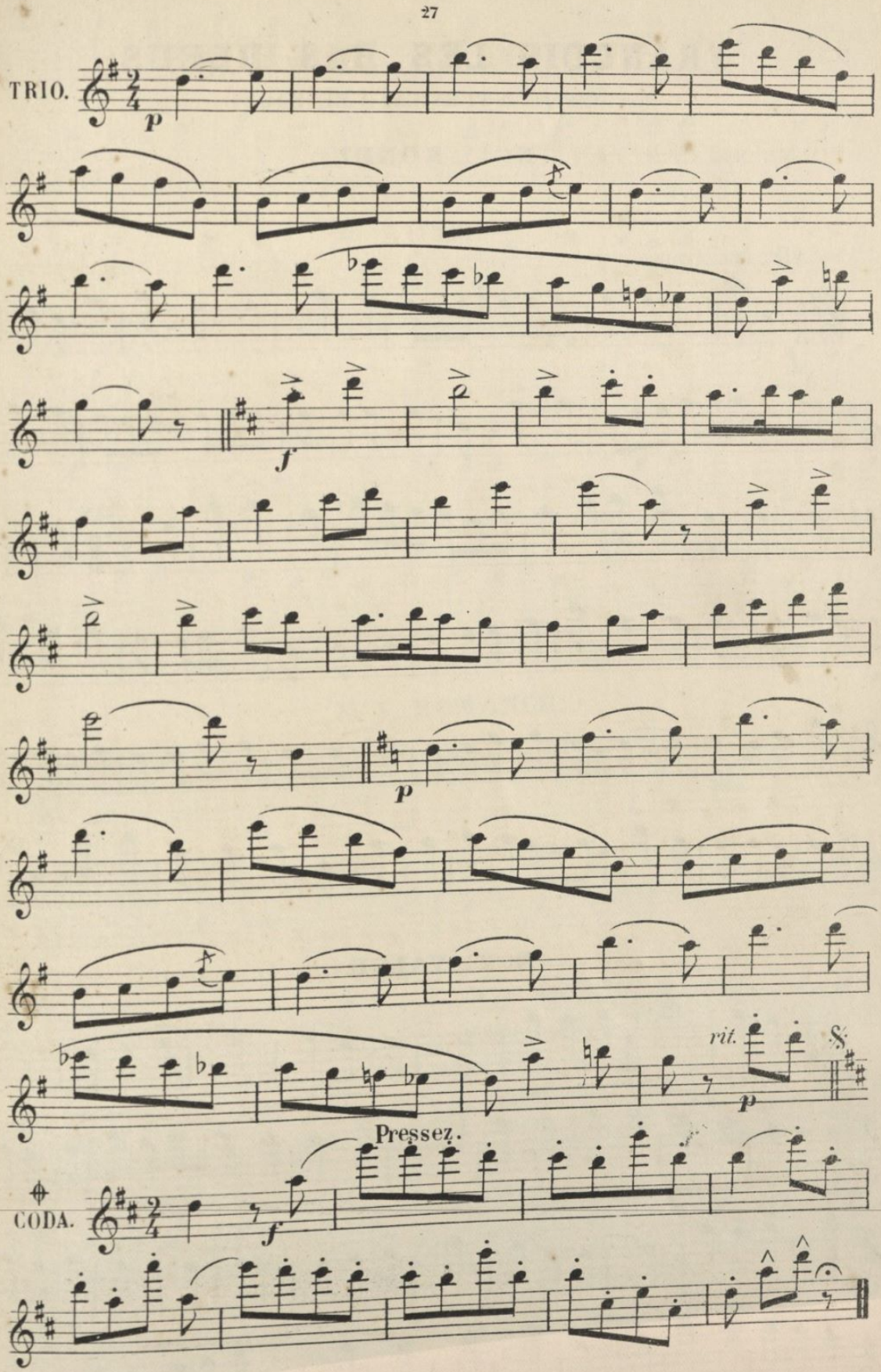
TRIO.
p
f
p
rit.
p
Pressez.
CODA.
f

FRANÇOIS LES BAS BLEUS

Opéra-Comique de BERNICAT et MESSAGER.

Nº 1 _ RONDE.

FLÛTE.

All.º non troppo.

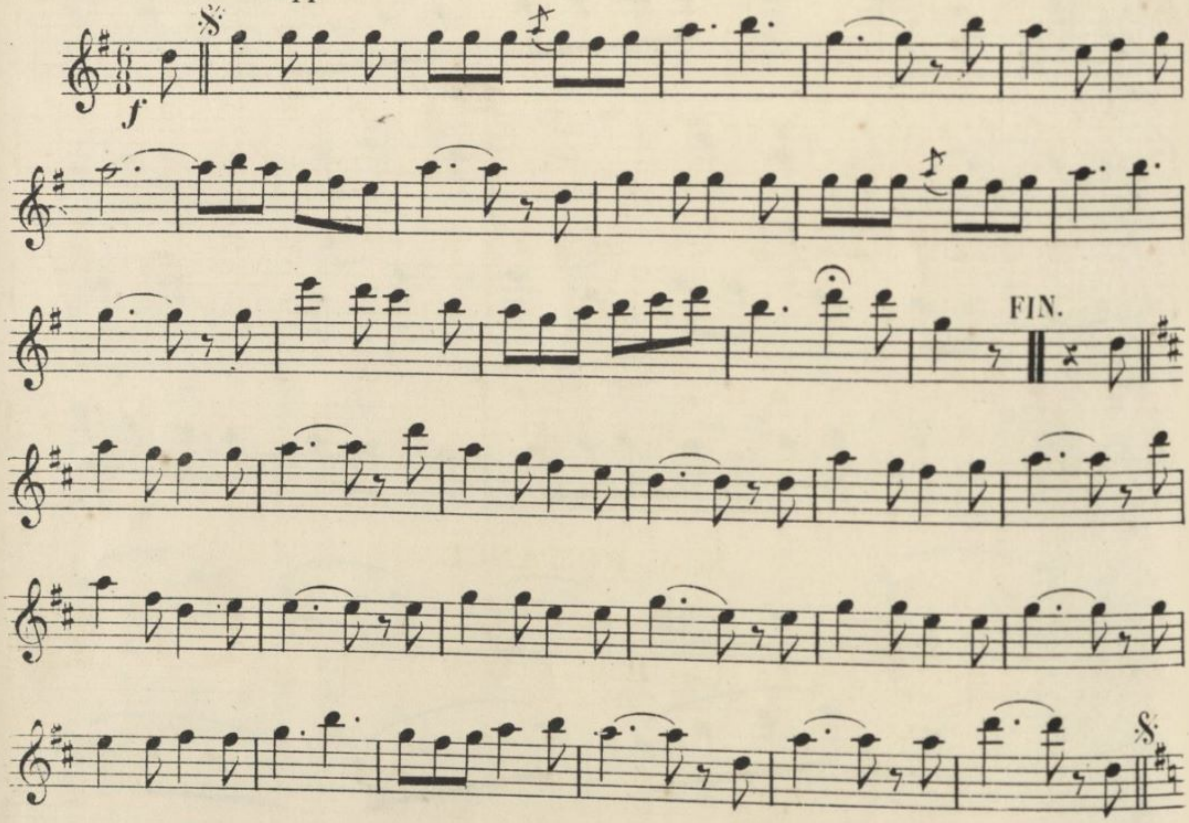

Nº 2 _ VALSE.

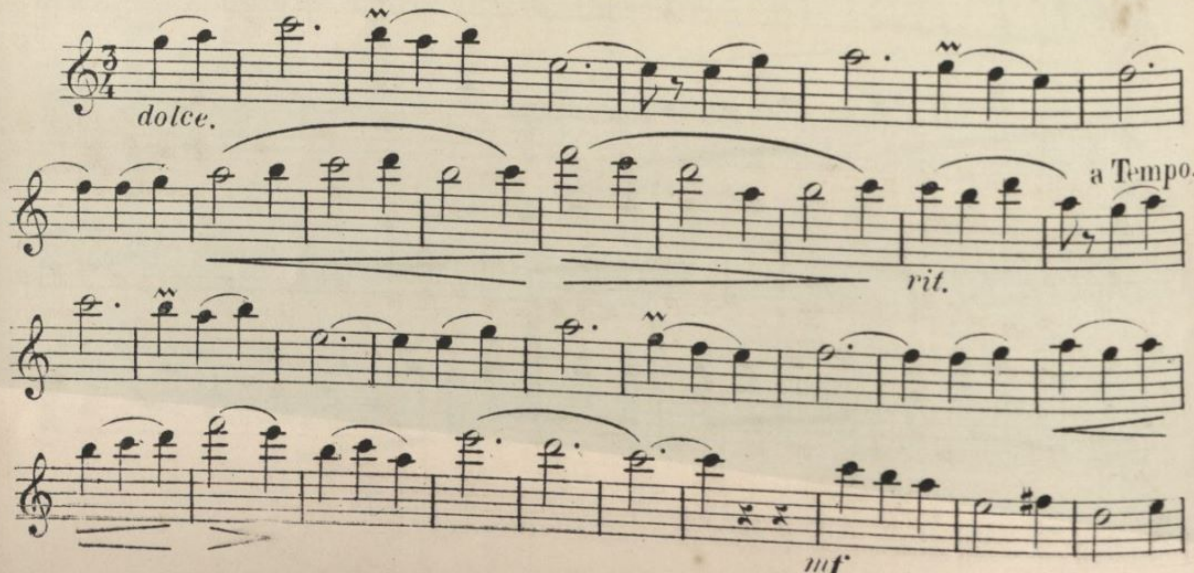

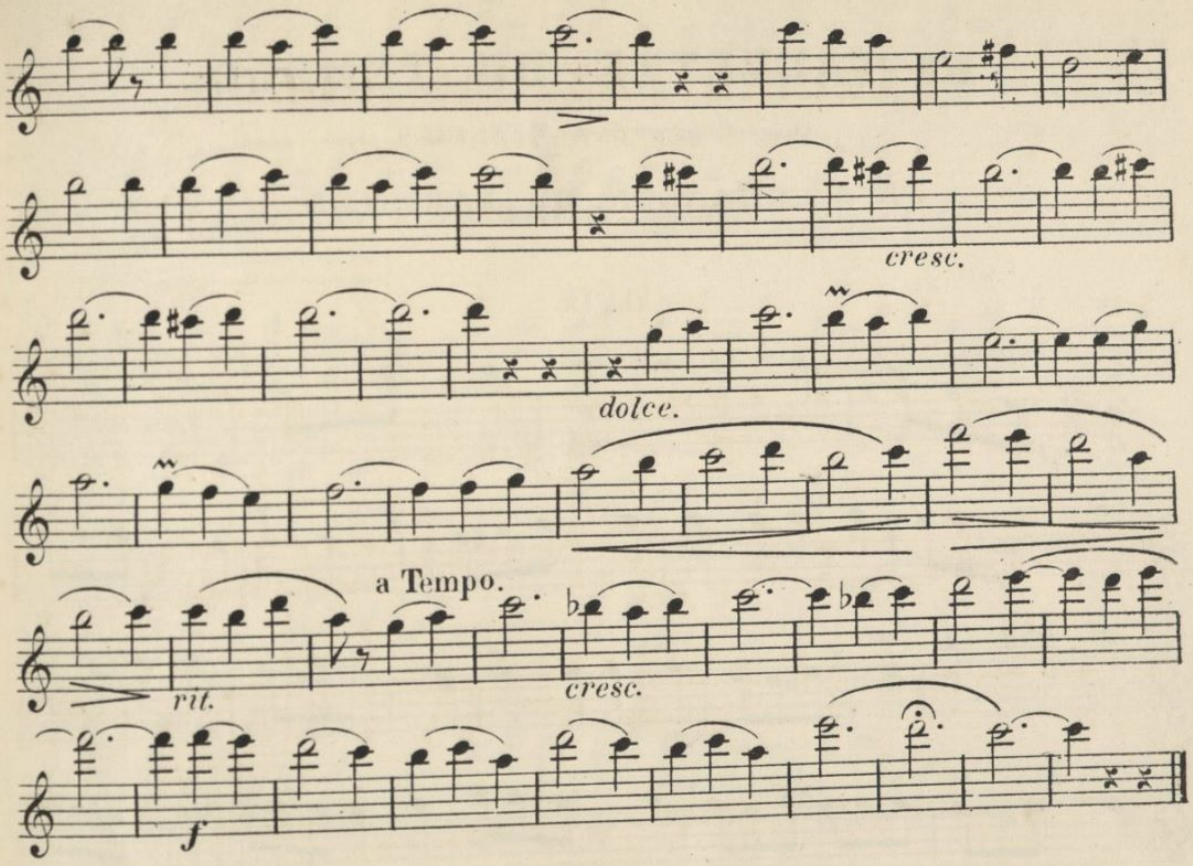
cresc.
dolce.
a Tempo.
rit.
cresc.
f

Nº 3_ROMANCE.

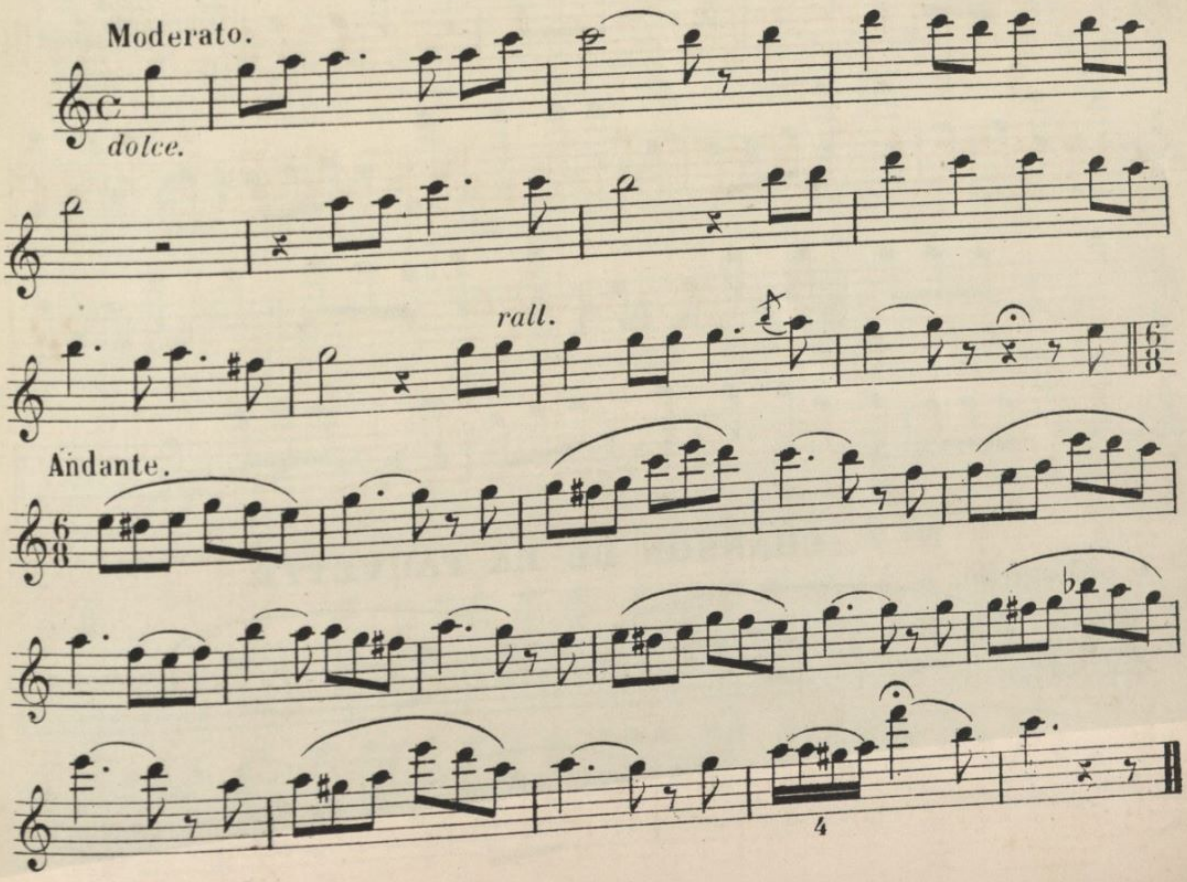
Moderato.
dolce.
rall.
Andante.
4

LA FAUVETTE DU TEMPLE

Opéra-Comique de A MESSAGER.

N° 1_CHANSON DU PARISIEN.

FLÛTE.

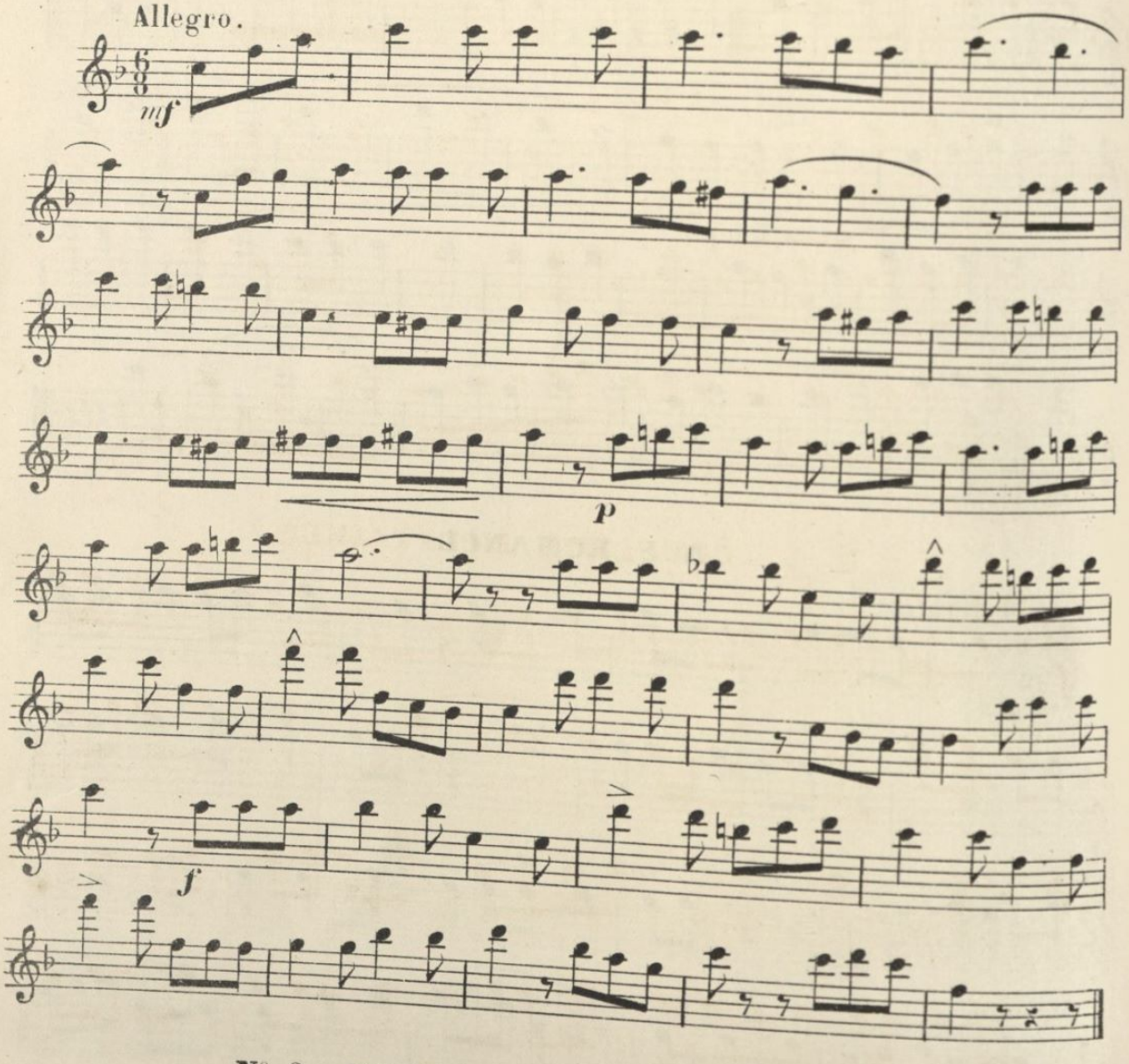

N° 2_CHANSON DE LA FAUVETTE.

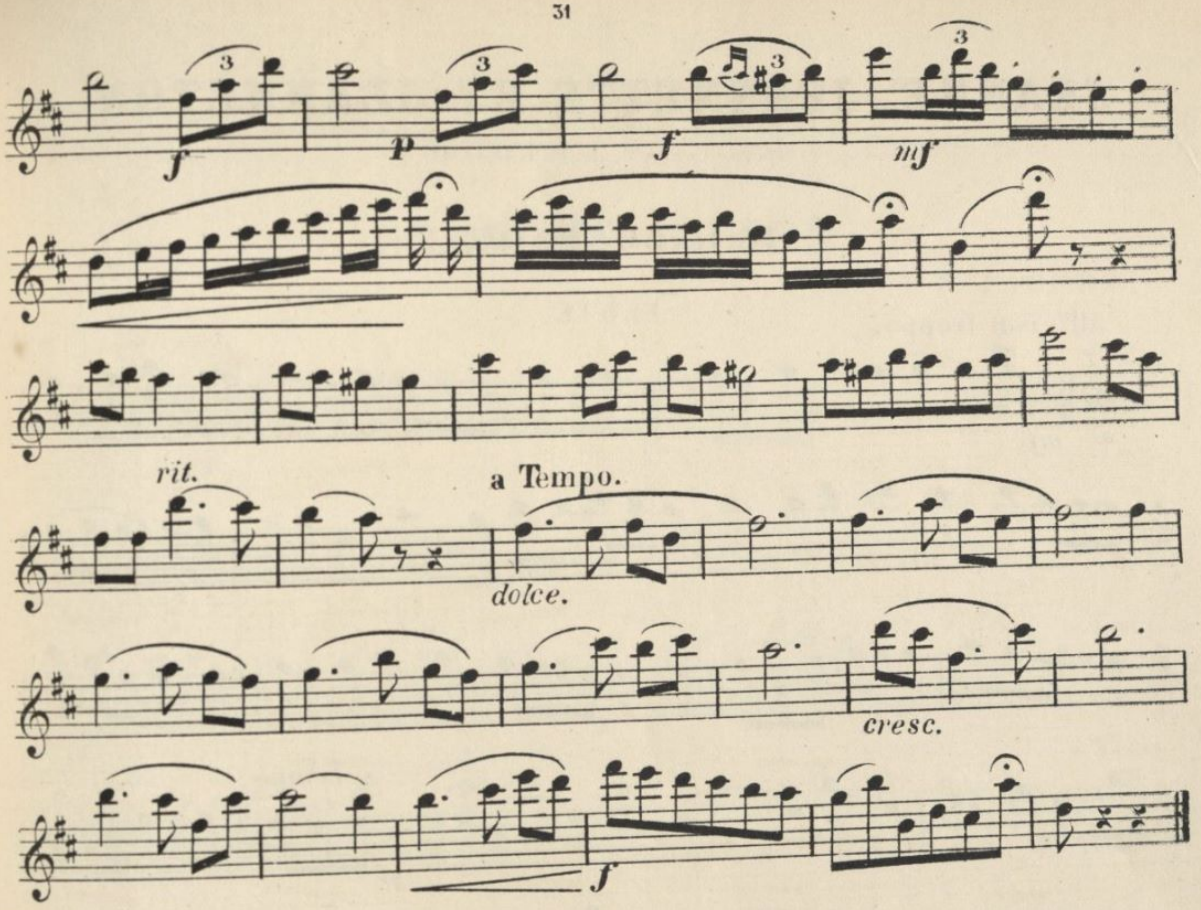

Nº 3 — COUPLETS MILITAIRES.

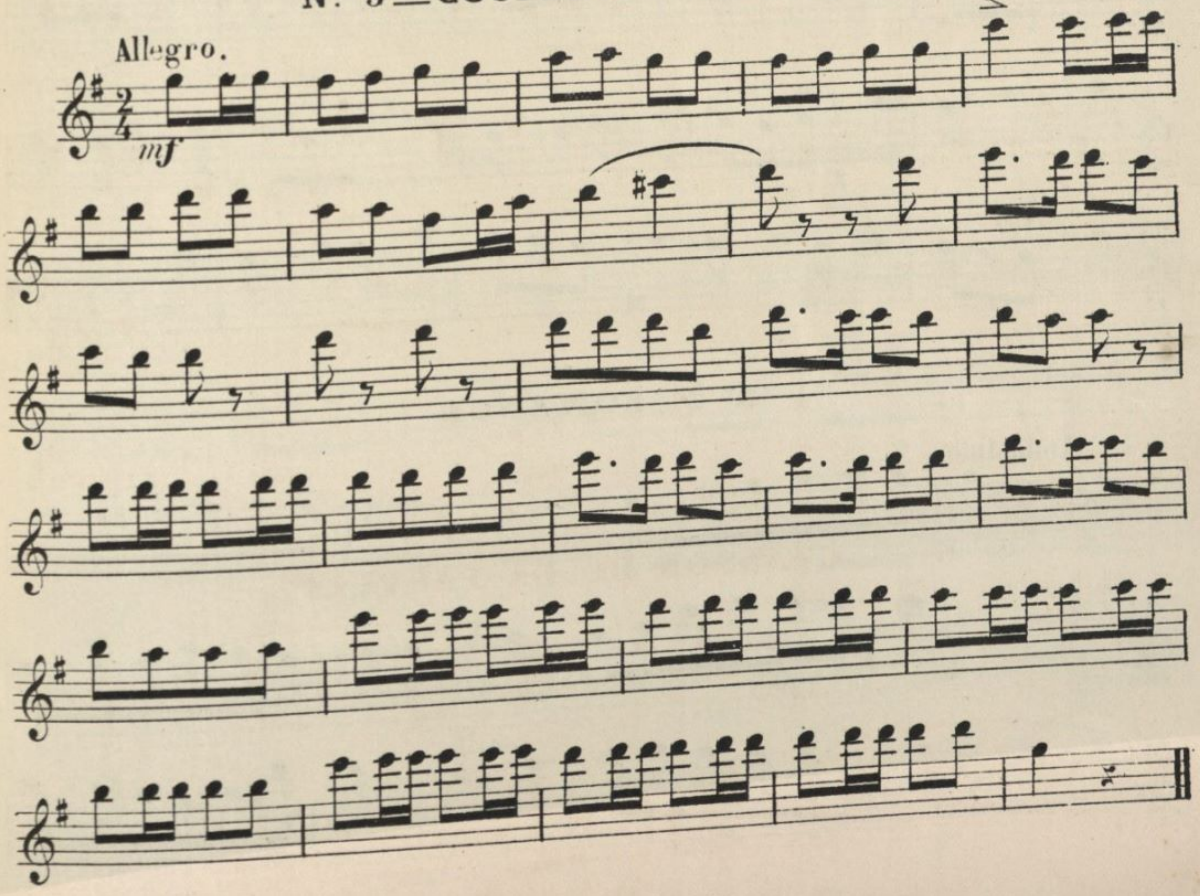

JEANNE, JEANNETTE ET JEANNETON

Opéra-Comique de P. LACOME.

N° 1_CHANSON

FLÛTE.

All.° non troppo.

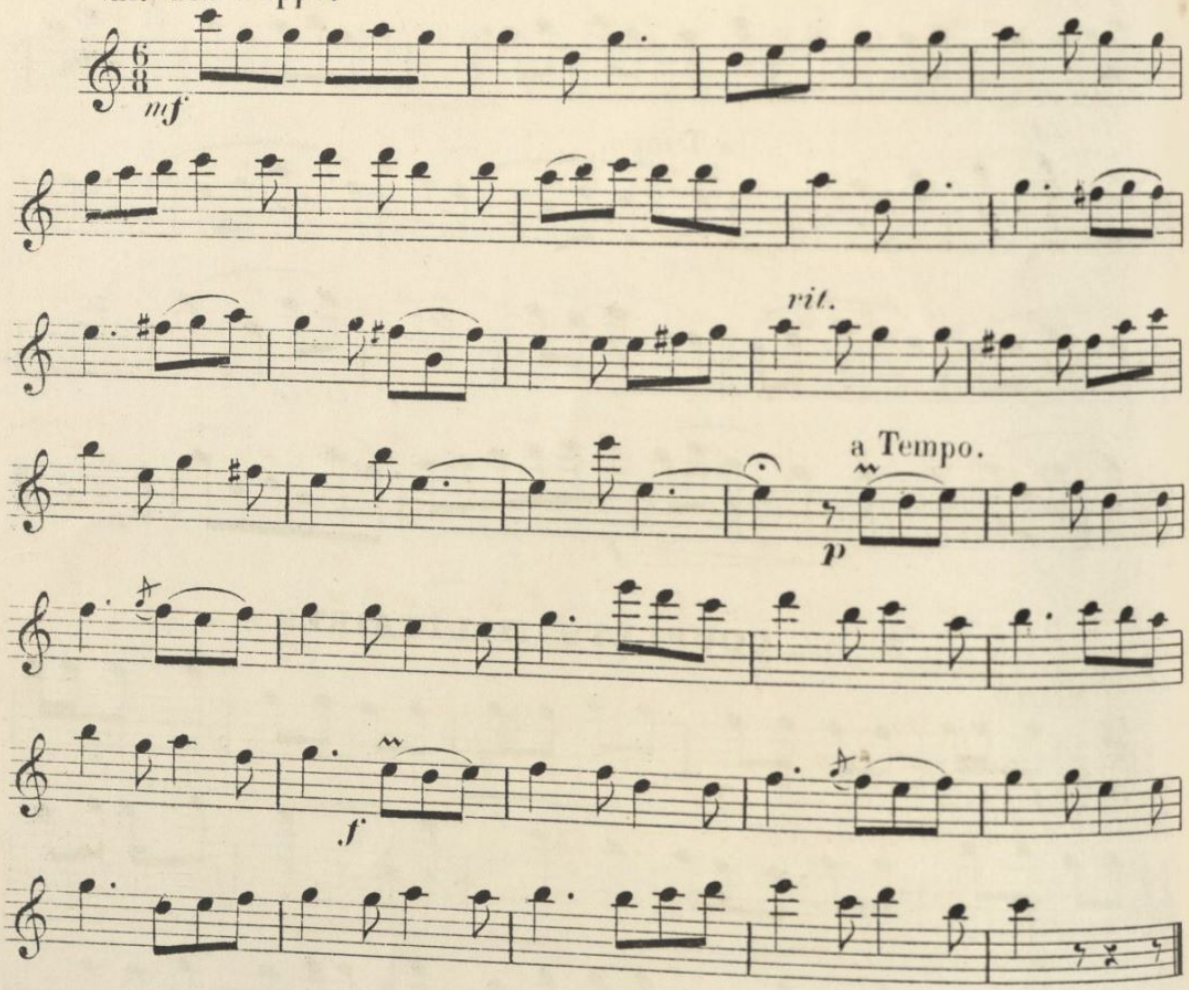

N° 2_ROMANCE

Andantino.

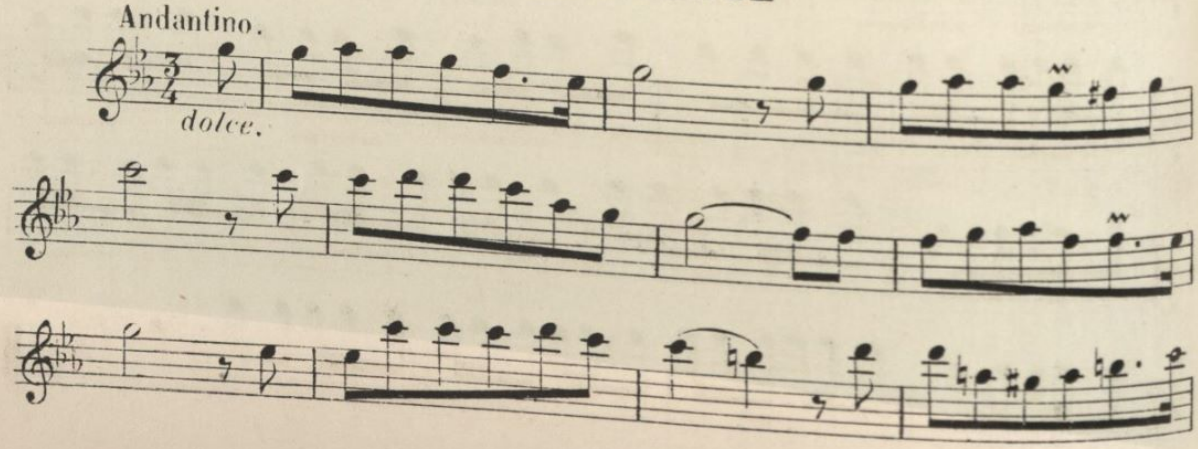

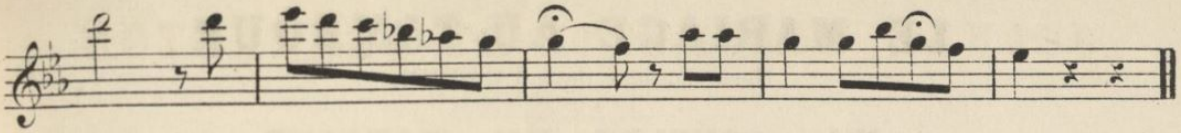

BONJOUR SUZON

P. LACOME.

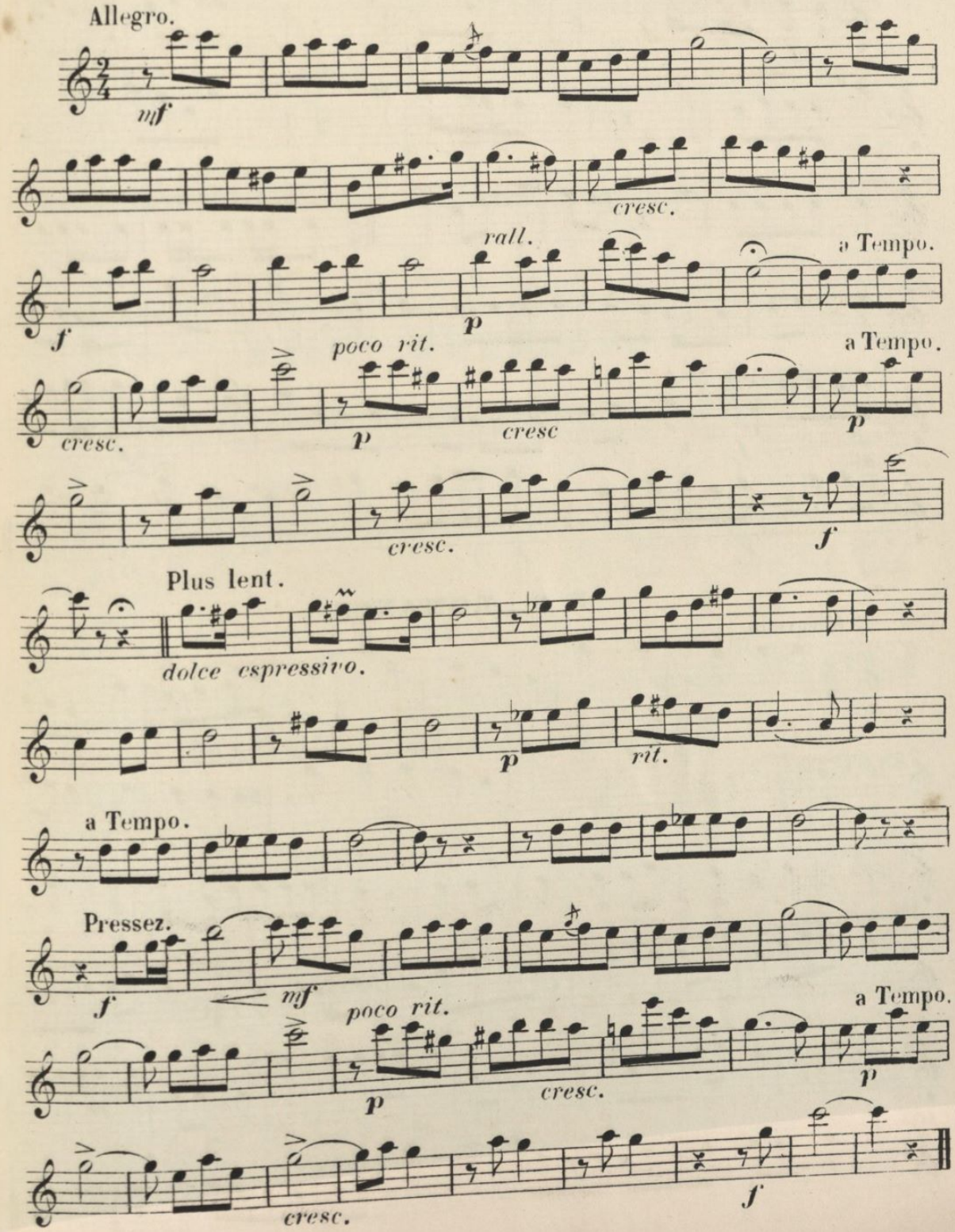

LE MARIAGE AU TAMBOUR

Opéra-Comique de L. VASSEUR.

N.º 1 — COUPLET DU MARIAGE.

FLÛTE.

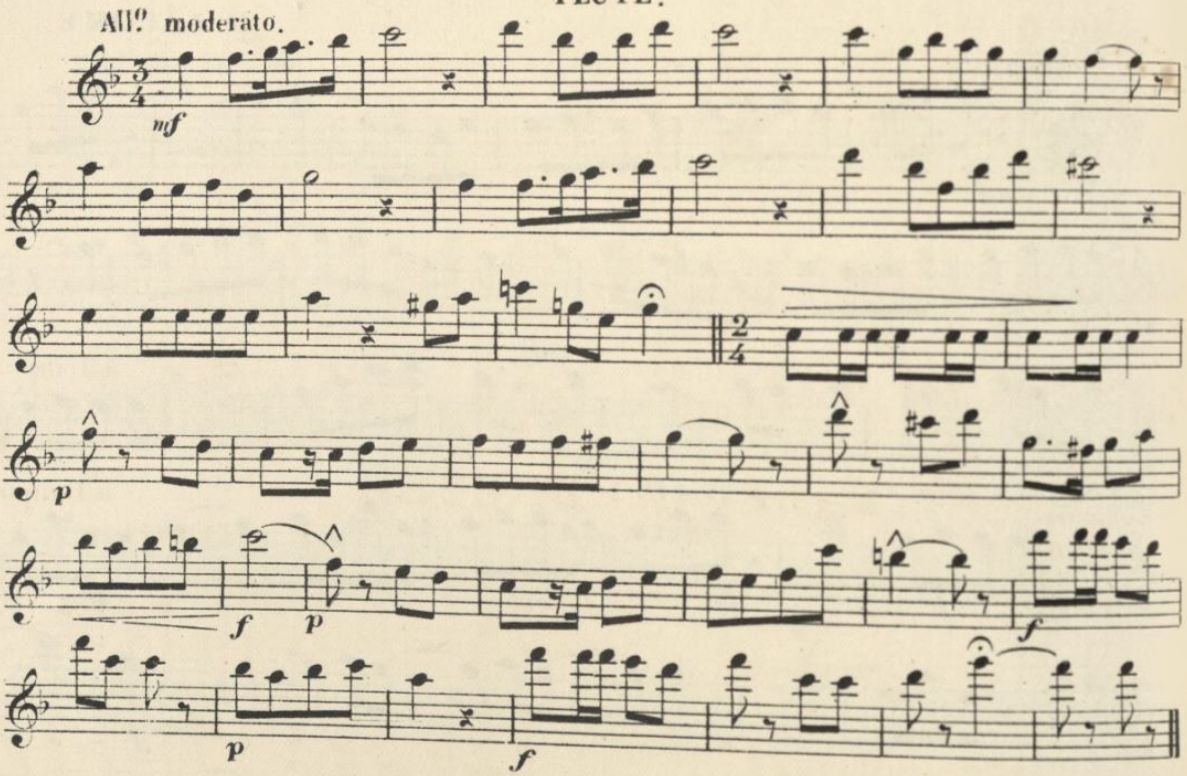

N.º 2 — ROMANCE.

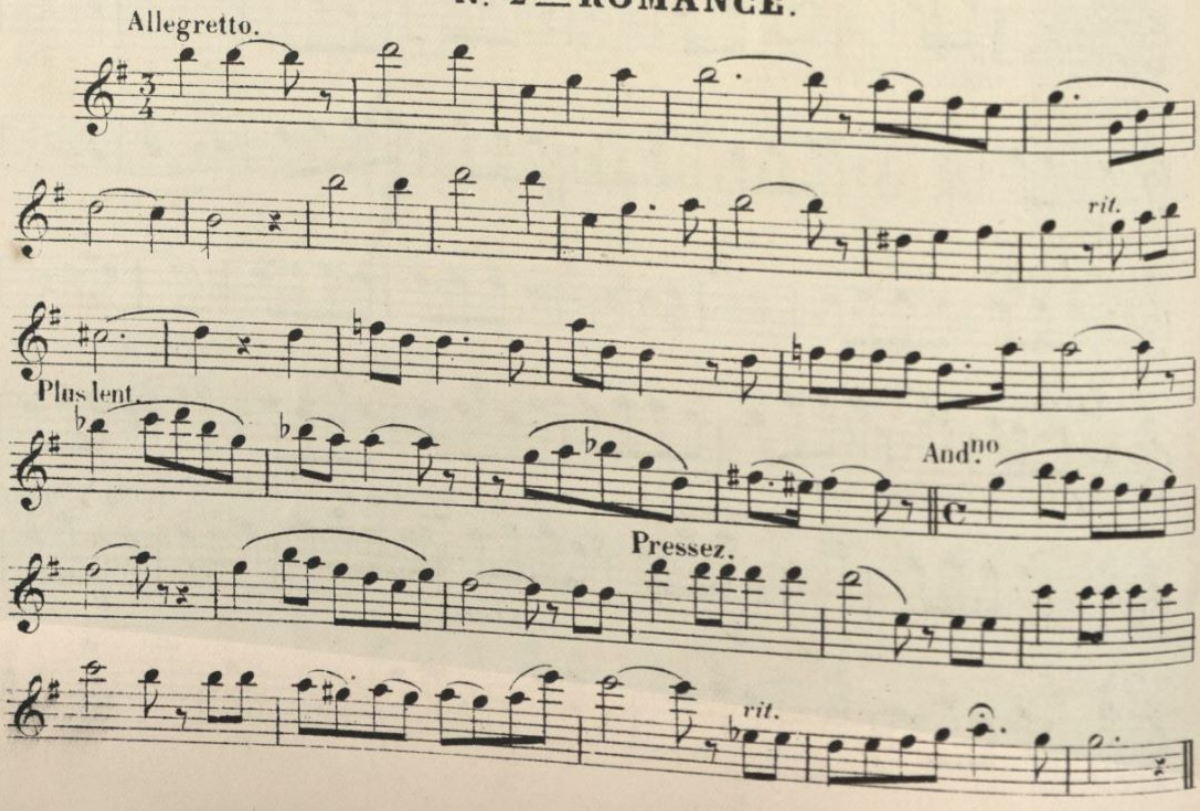

ISOLINE

Opéra-Comique de A. MESSAGER.

ROMANCE.

FLÛTE.

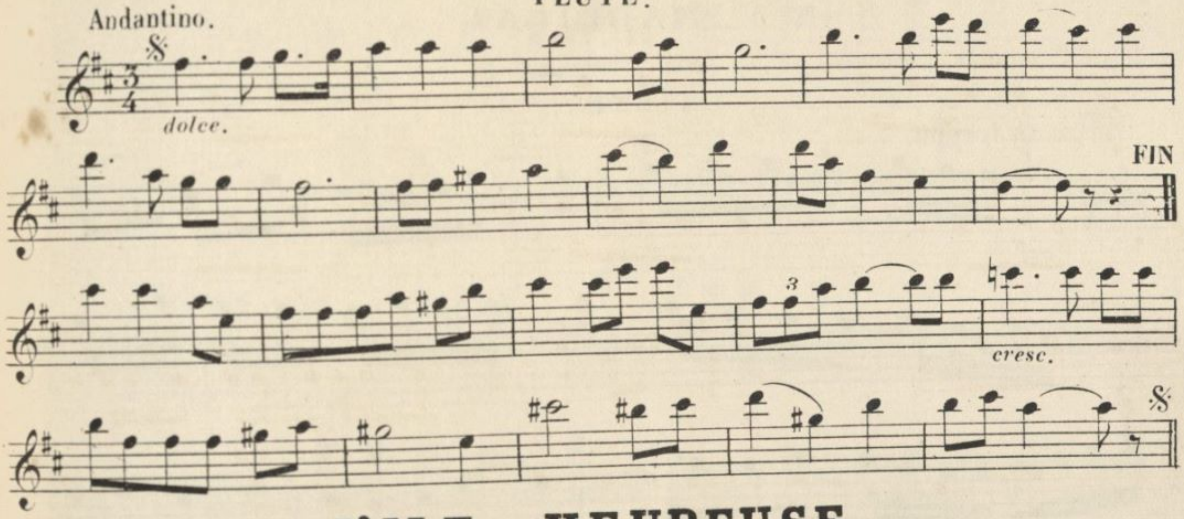

L'ILE HEUREUSE

E. CHABRIER.

MÉLODIE.

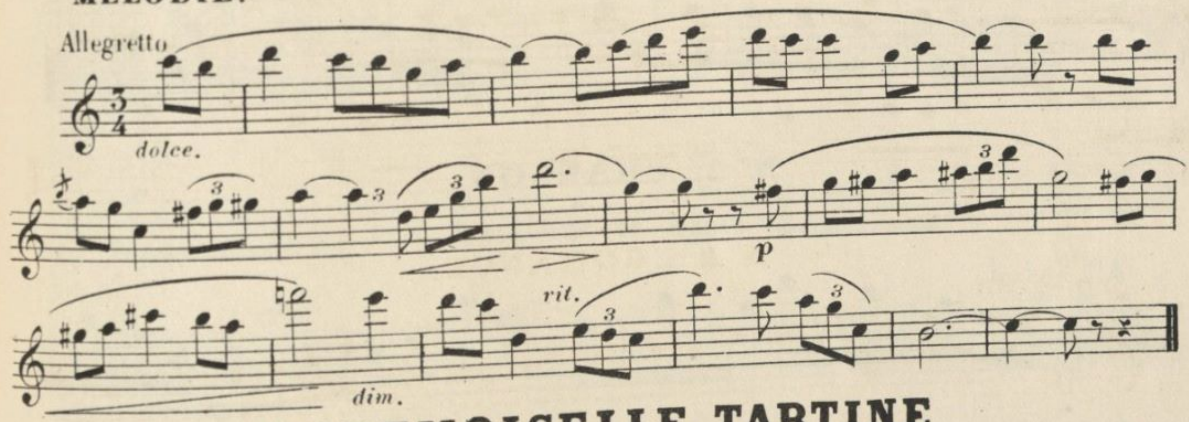

MADEMOISELLE TARTINE

P. LACOME.

CHANSON.

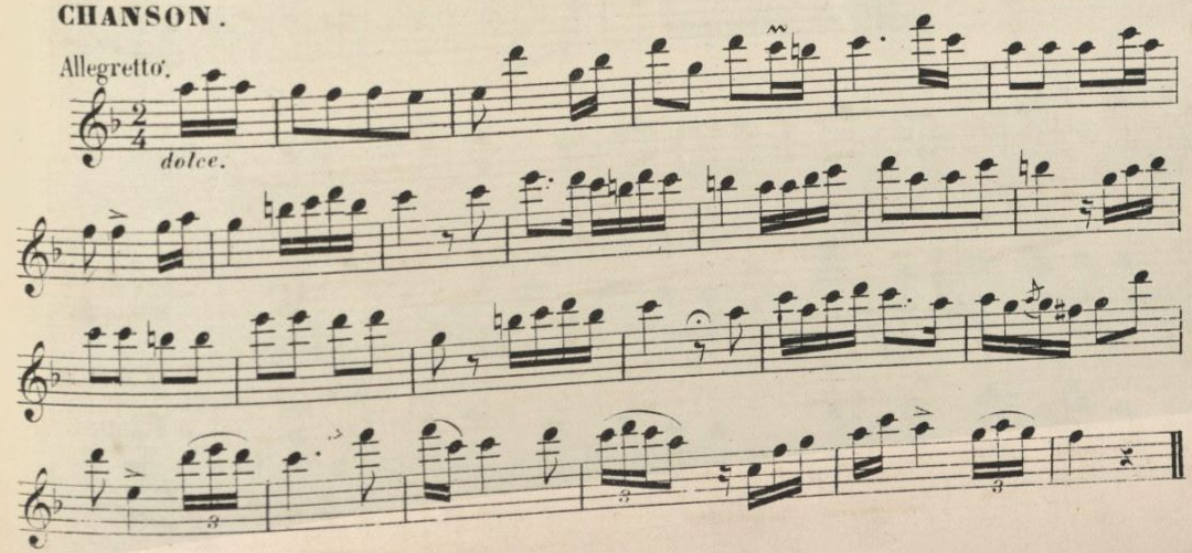

8°.2215.

LE BEAU NICOLAS

Opéra-Comique de P. LACOME.

N° 1 — MADRIGAL

FLÛTE.

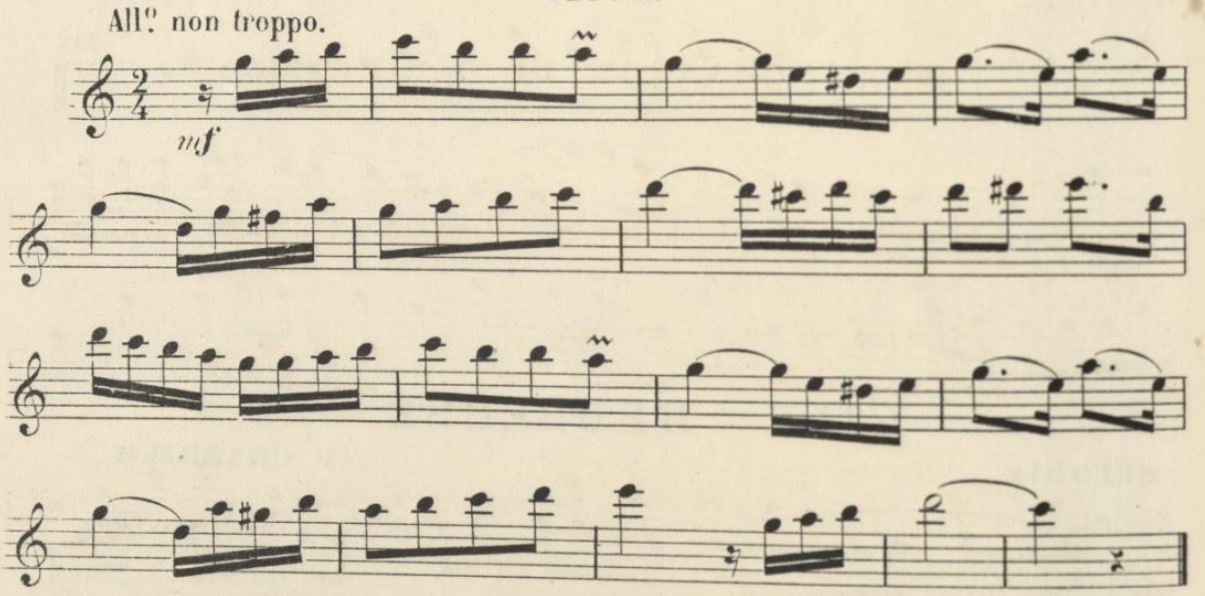

N° 2 — CHANSON

LA FILLE AU SABOTIER.

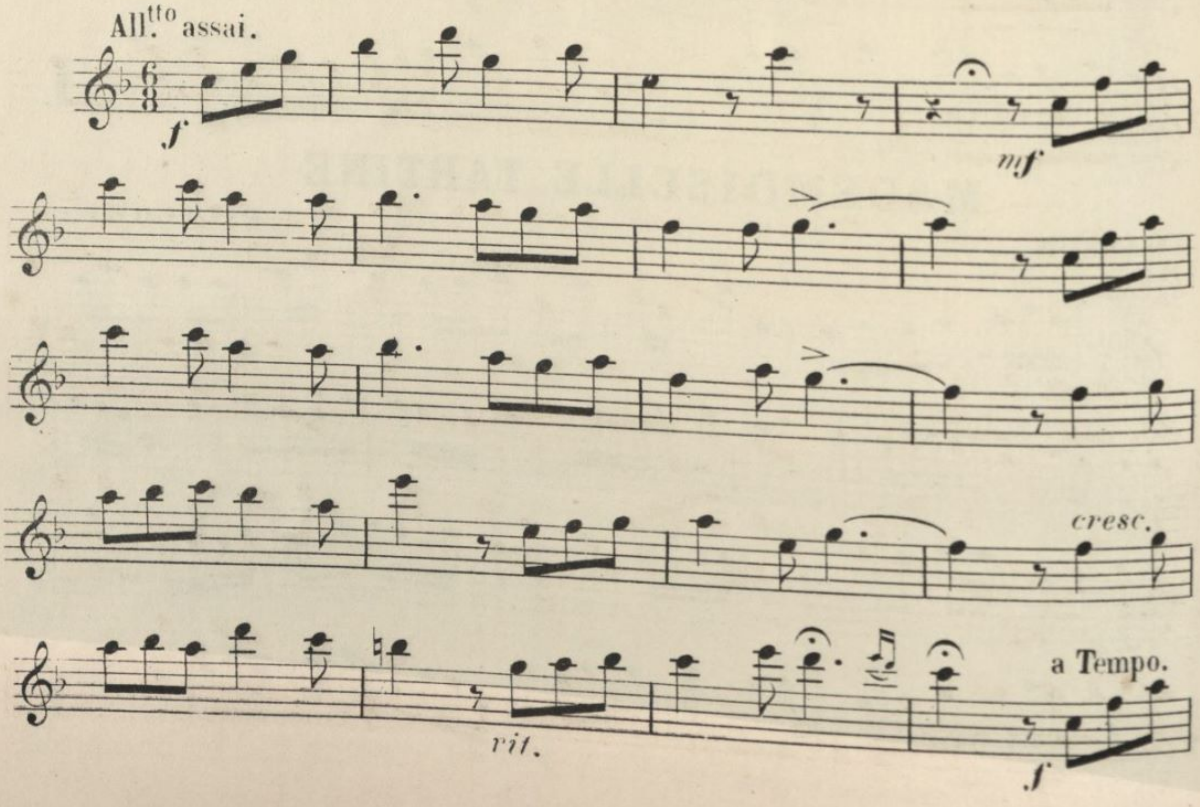

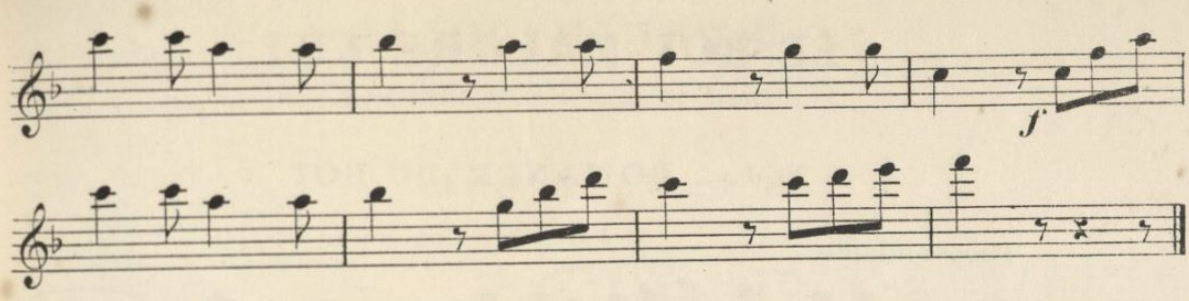

N° 3 _ CHANSON DE LARIRETTE

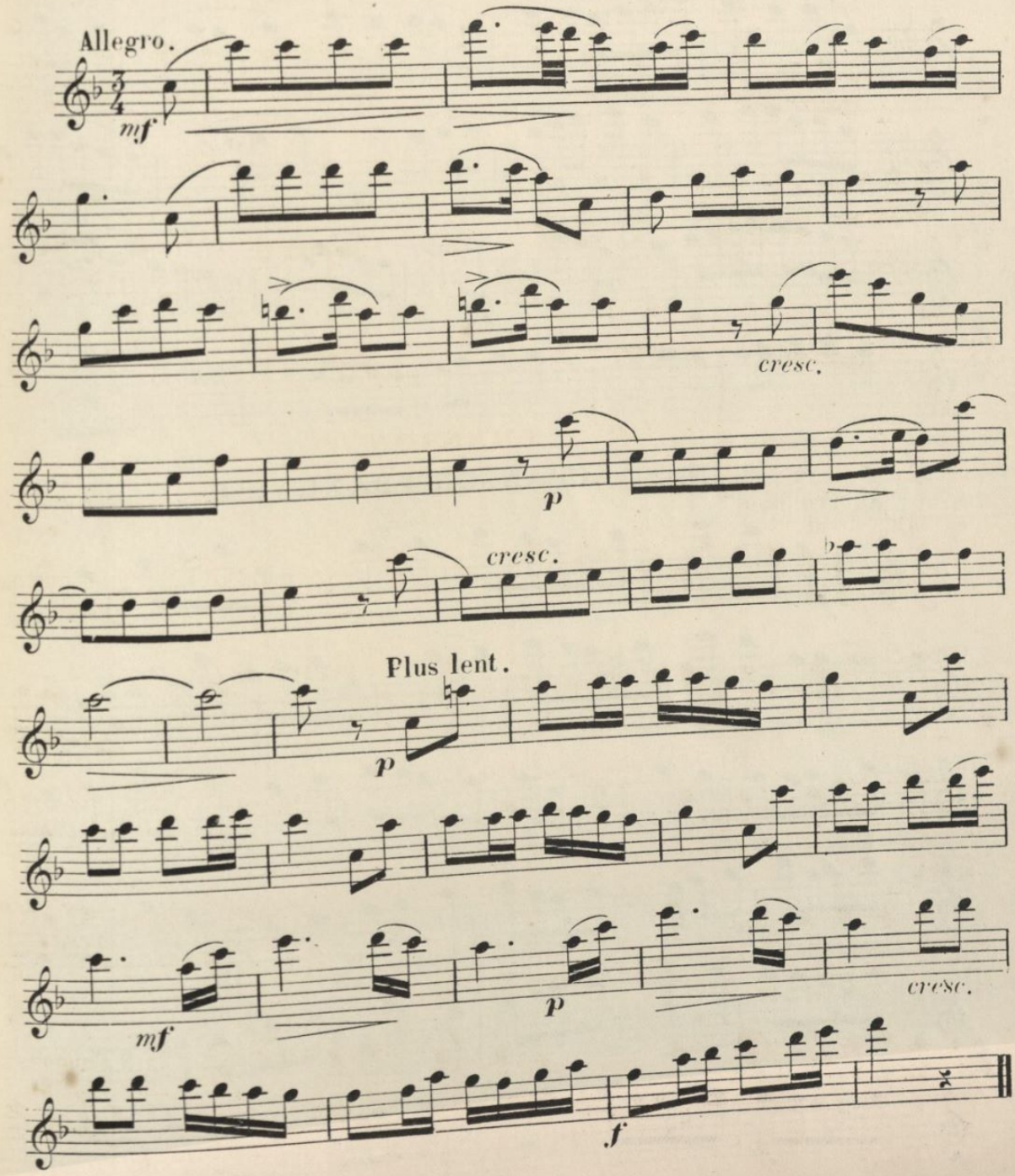

LE ROI MALGRÉ LUI

Opéra-Comique de E. CHABRIER.

Nº 1 — ROMANCE DU ROI

FLÛTE.

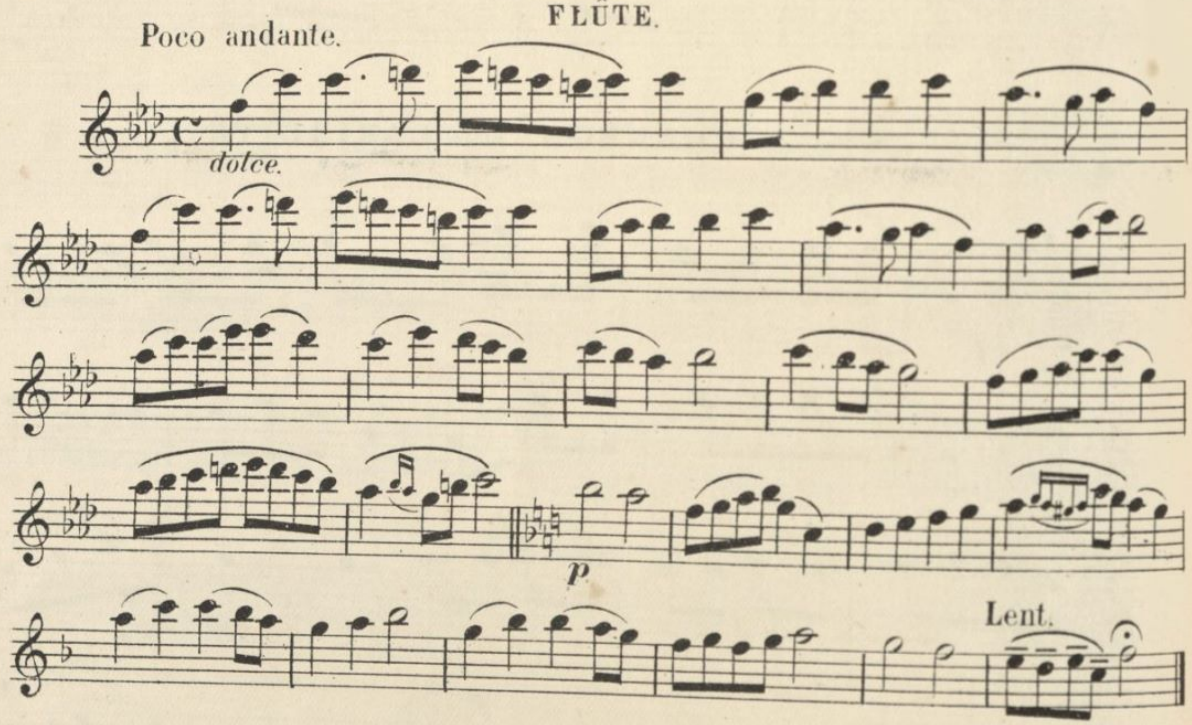

Nº 2 — CHANSON FRANÇAISE

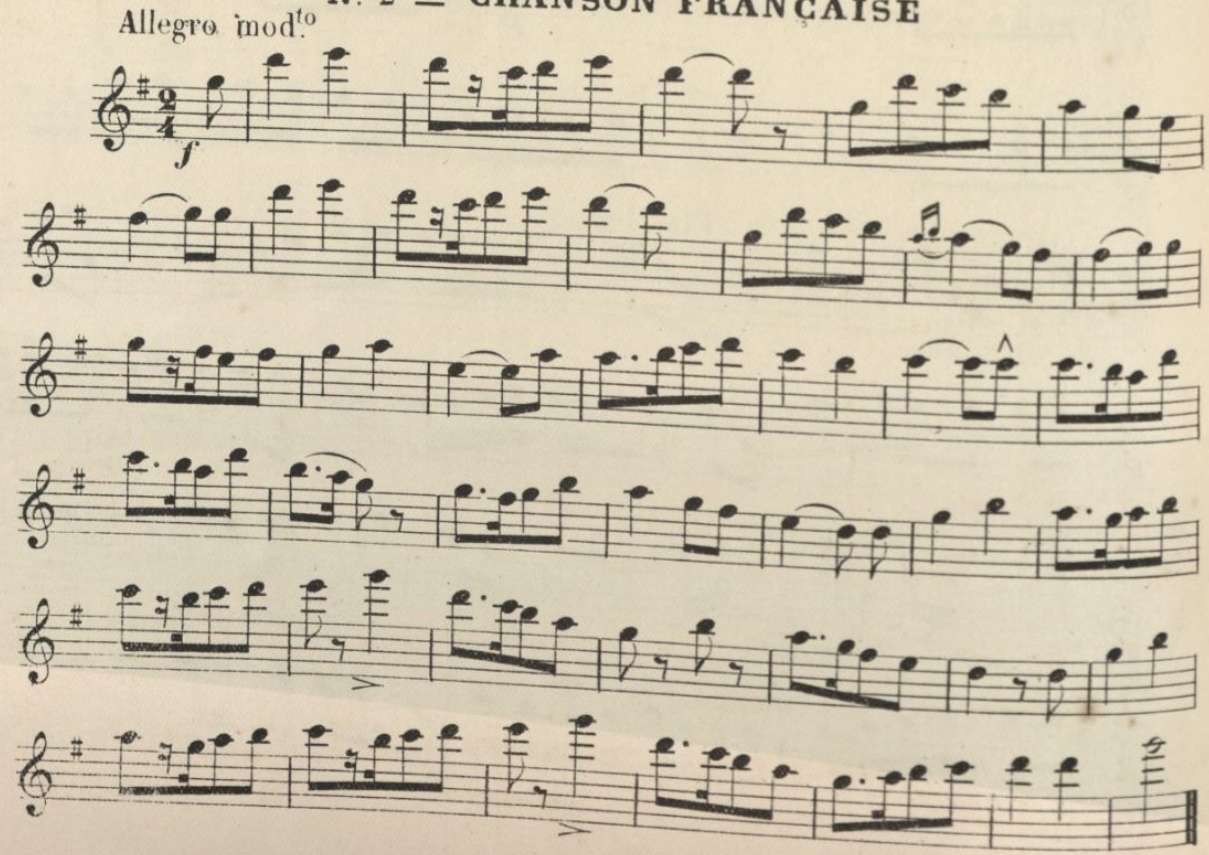

L' ÉTOILE

Opéra-Bouffe de E. CHABRIER.

Nº 1 — VALSE.

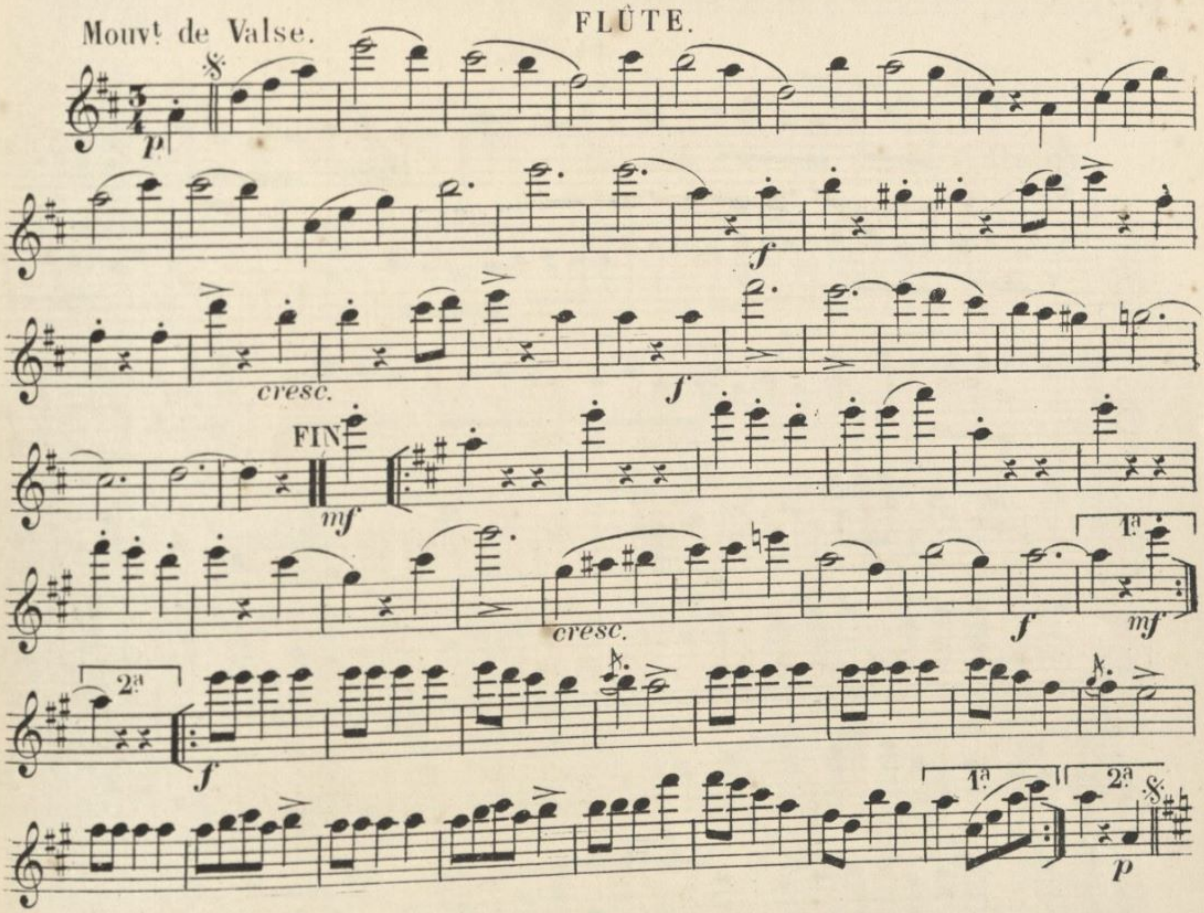

Nº 2 — ROMANCE.

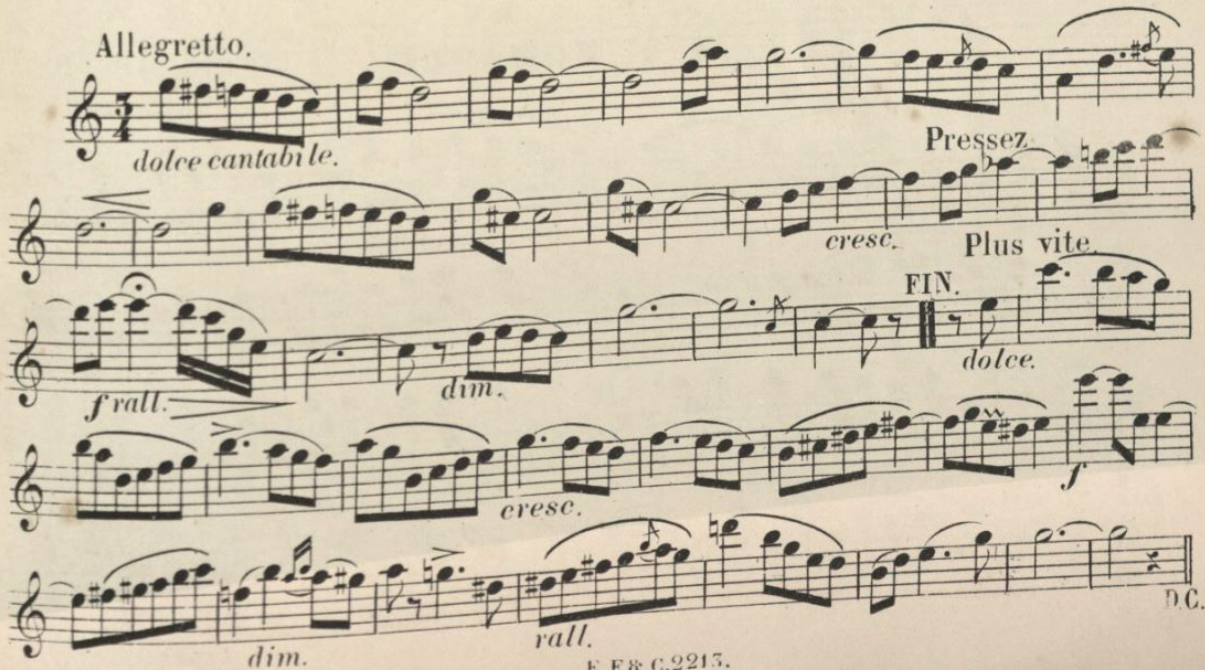

MADAME BONIFACE

Opéra-Comique de P. LACOME.

N° 1_COUPLETS DE LA MARGUERITE.

FLÛTE.

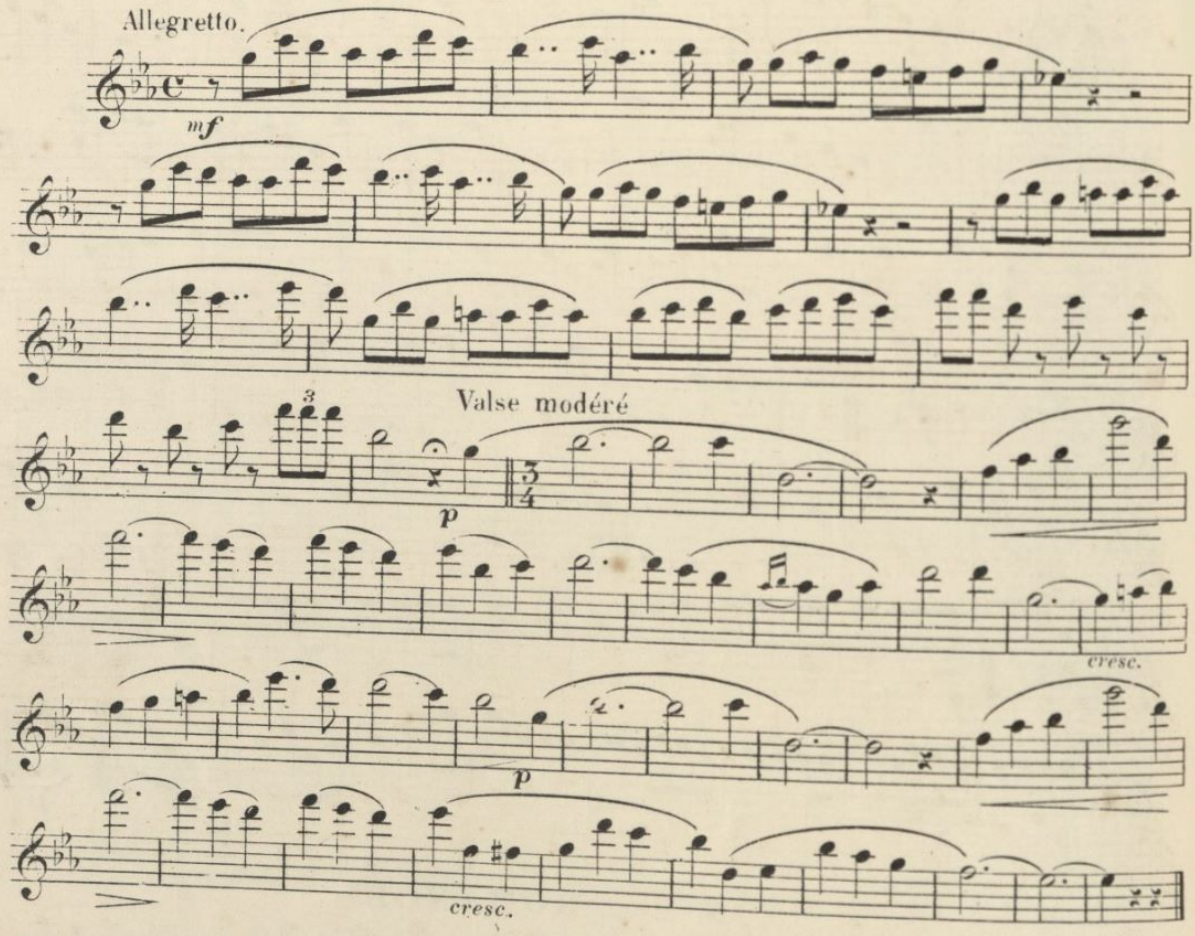

N° 2_ROMANCE.

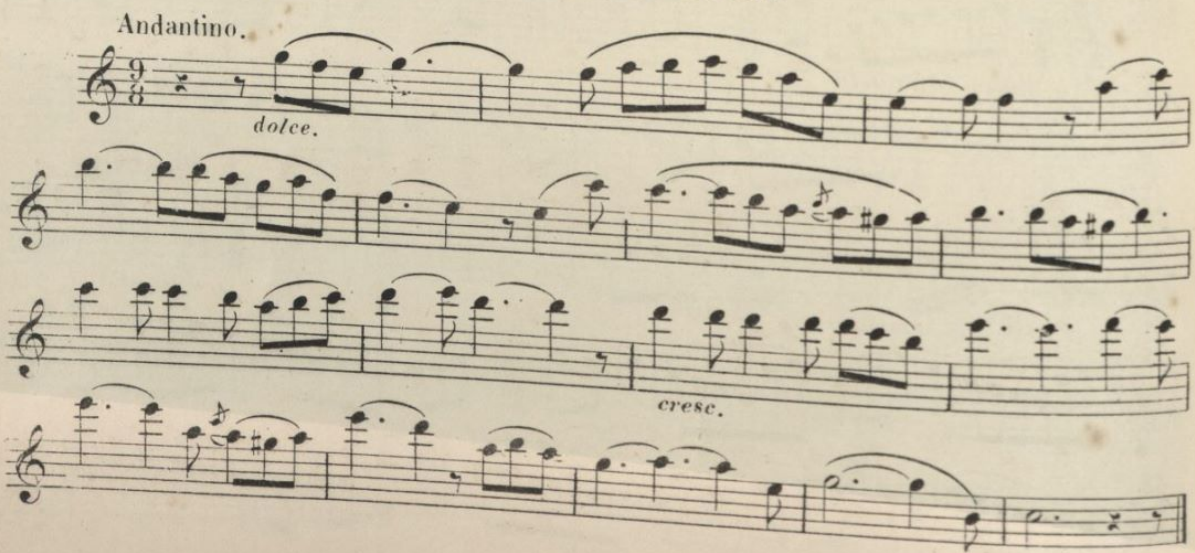

N°. 3 _ VALSE DES ADIEUX.

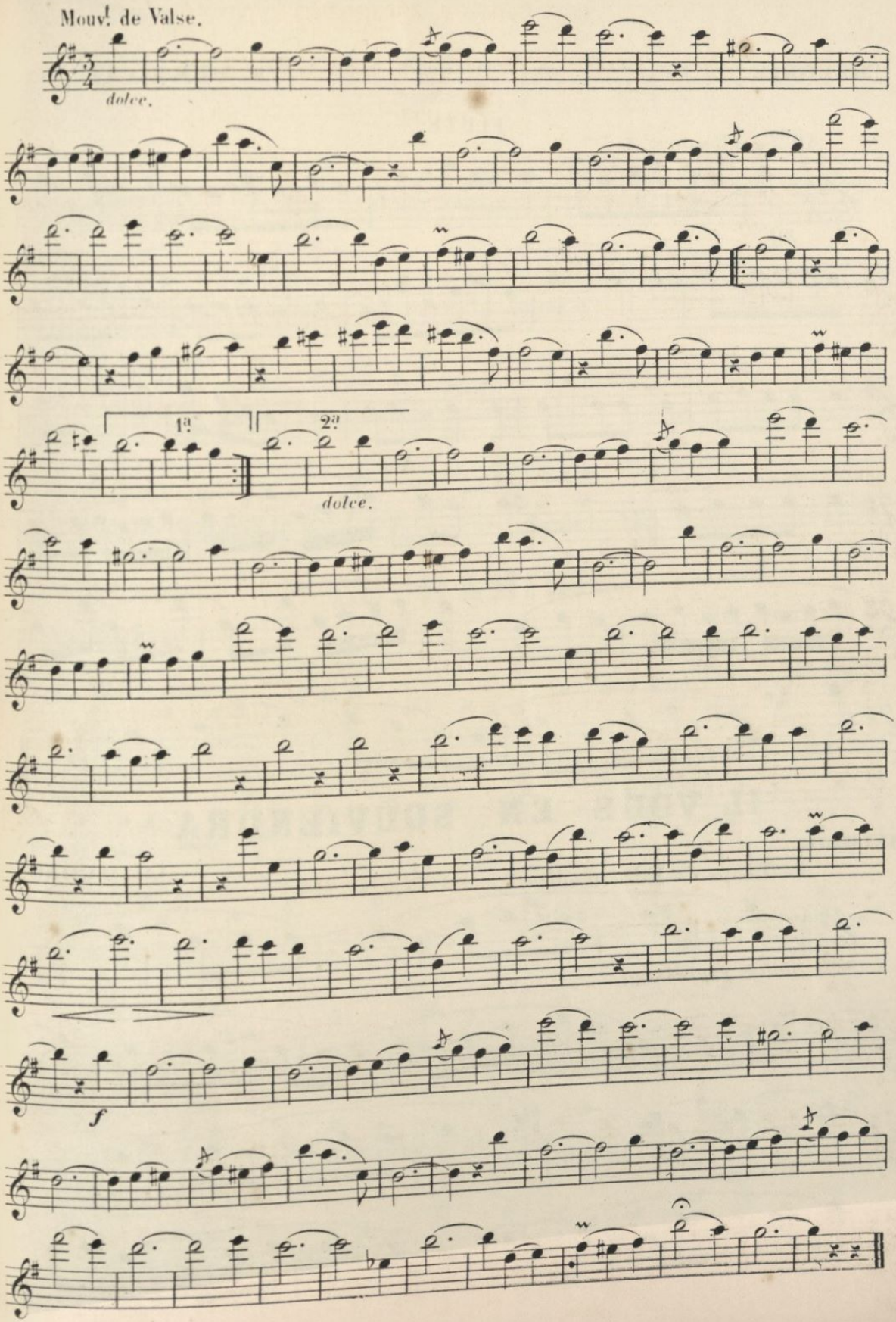

B.& C. 2215.

LA PIGEONNE

MÉLODIE. F. BERNICAT.

FLÛTE

All.tto moderato.

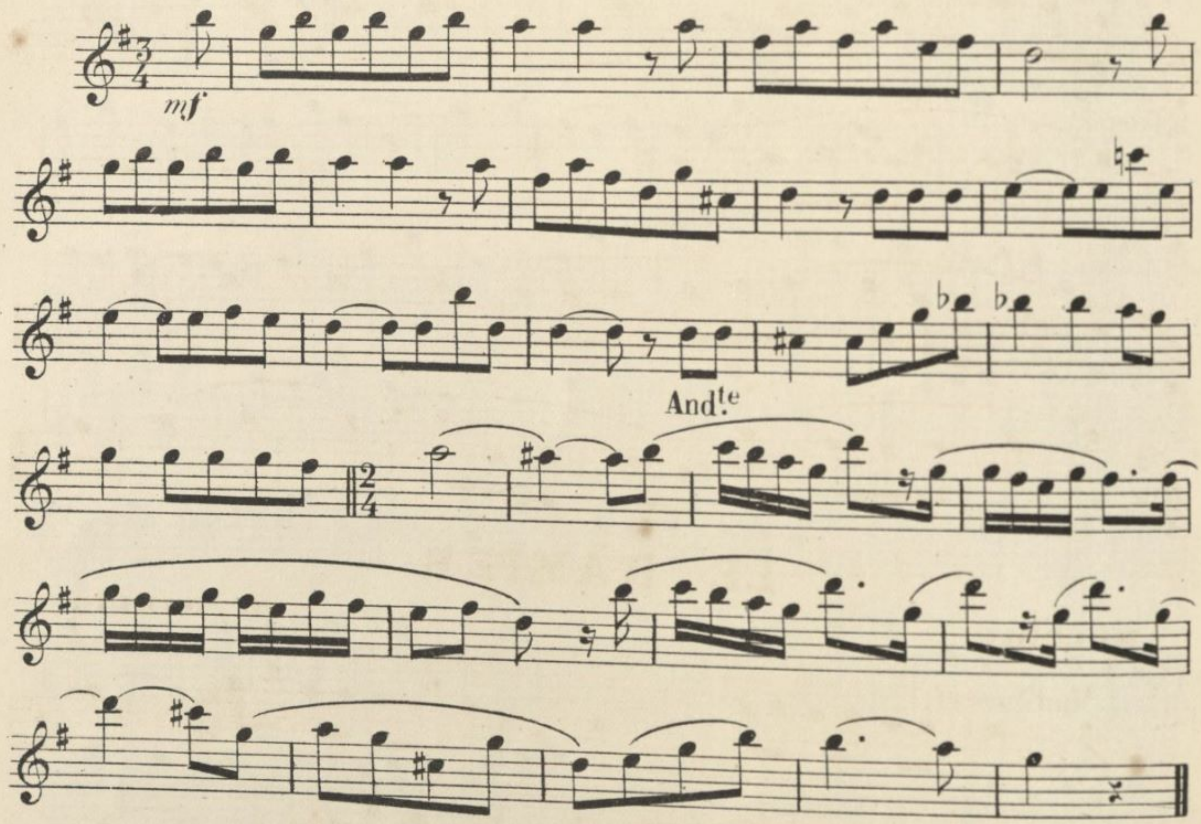

IL VOUS EN SOUVIENDRA

MÉLODIE. CH. HARING.

Temps de Valse modéré.

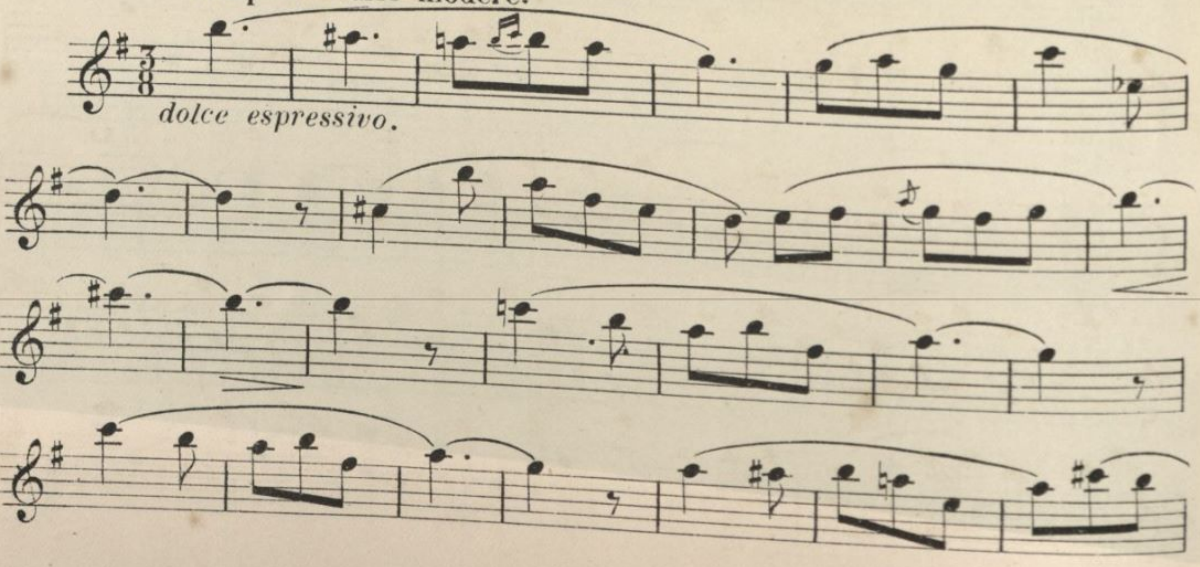

mf

rit.

a Tempo.

dolce.

LE RAMIER

CH. HARING.

MÉLODIE.

Mod.to assai.

dolce.

rit.

B.F & C. 2215.

VISION

MÉLODIE ANGLAISE. **HUTCHISON**

FLÛTE

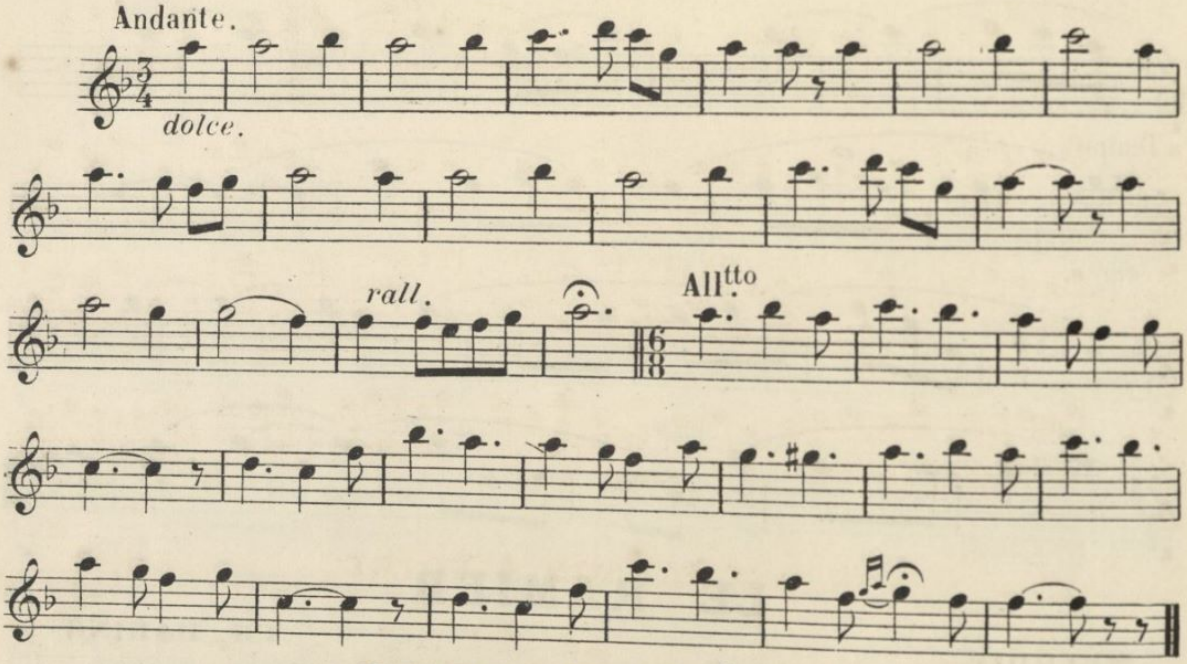

C'EST UN RÊVE

MÉLODIE ANGLAISE. **M. WELLINGS.**

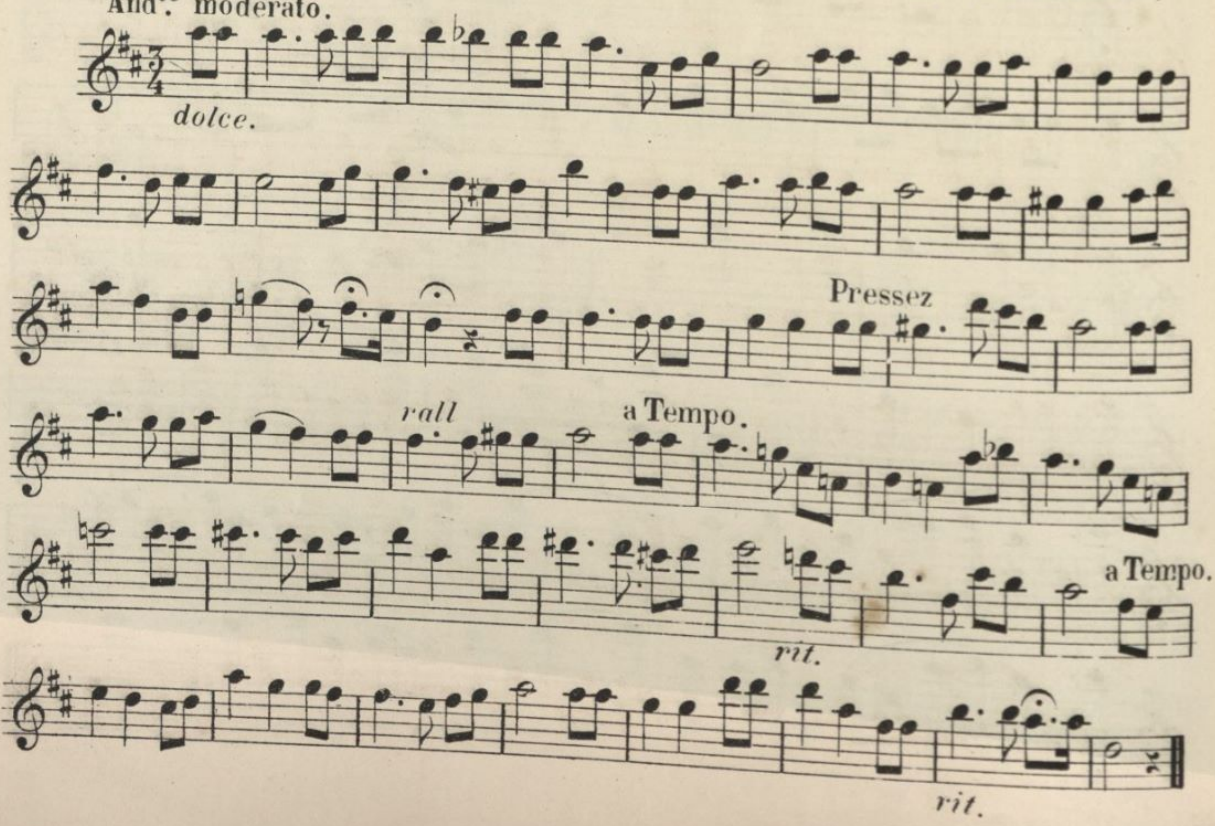

LA BÉARNAISE

Opéra-Comique de A MESSAGER.

N° 1 _ BERCEUSE BÉARNAISE

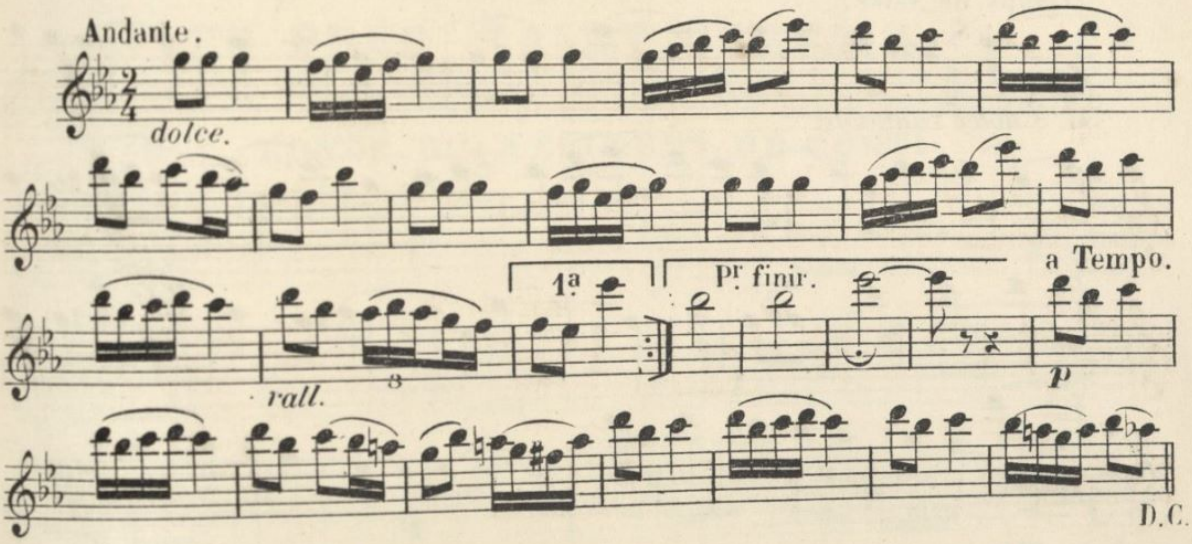

N° 2 _ CHANSON A BOIRE

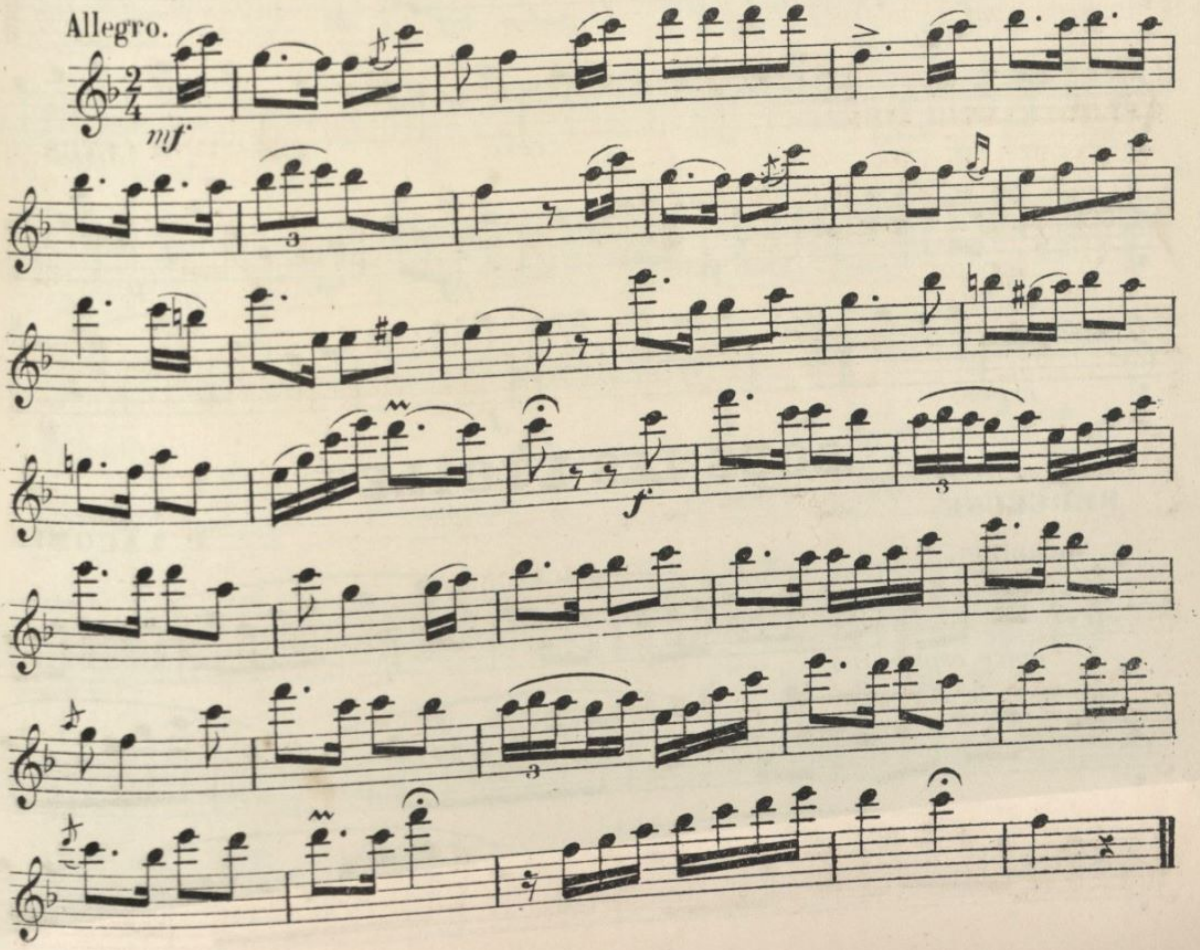

VALSE D' AUTOMNE

P. LACOME.

FLÛTE.

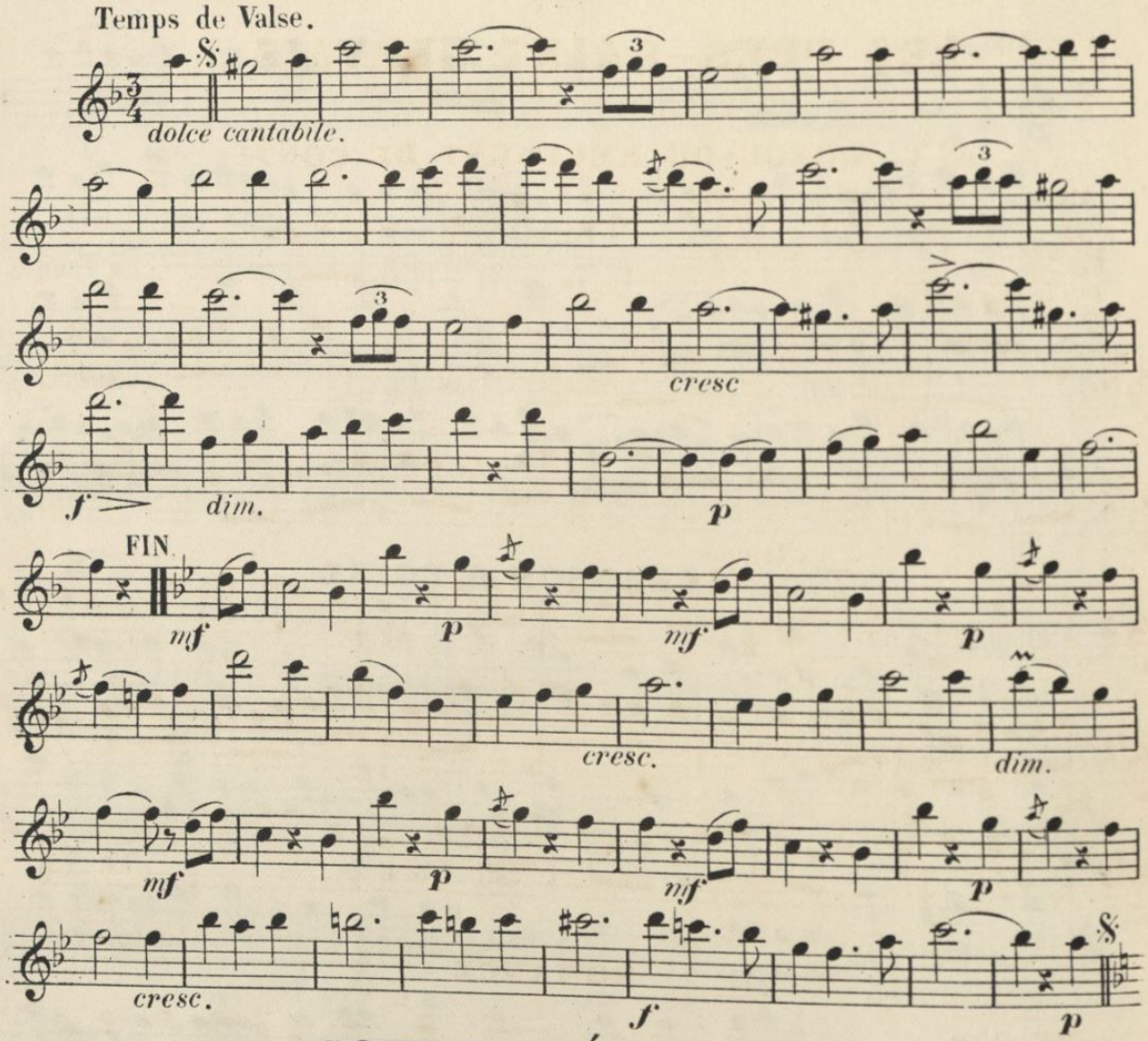

SOUS LES ÉTOILES

BERCEUSE.

P. LACOME.

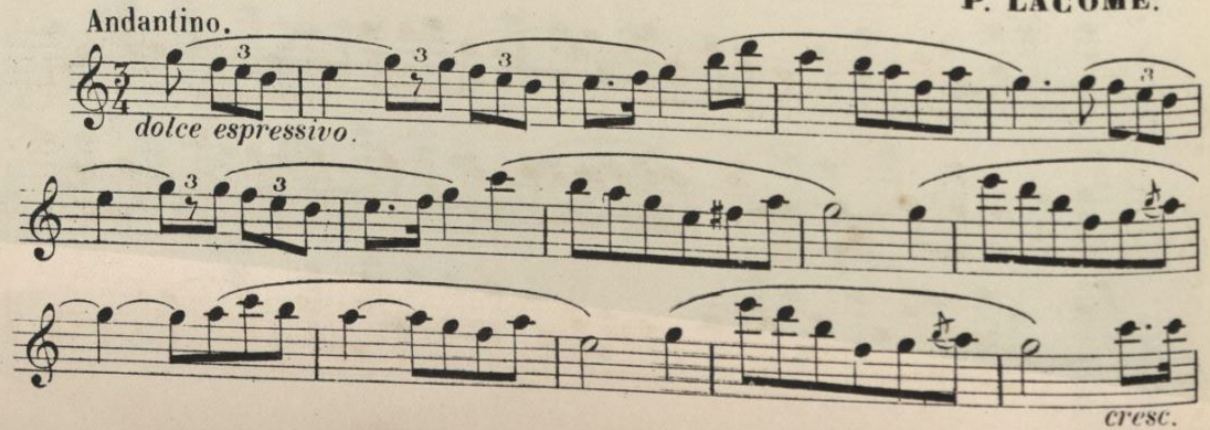

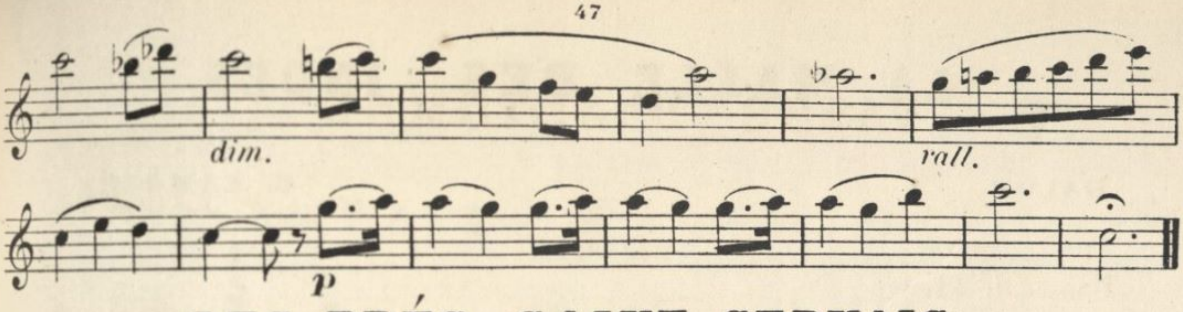

LES PRÉS-SAINT GERVAIS

Opéra-Comique de CH. LECOCQ

Nº 1 — RONDE DU RÉGIMENT DE CONTI.

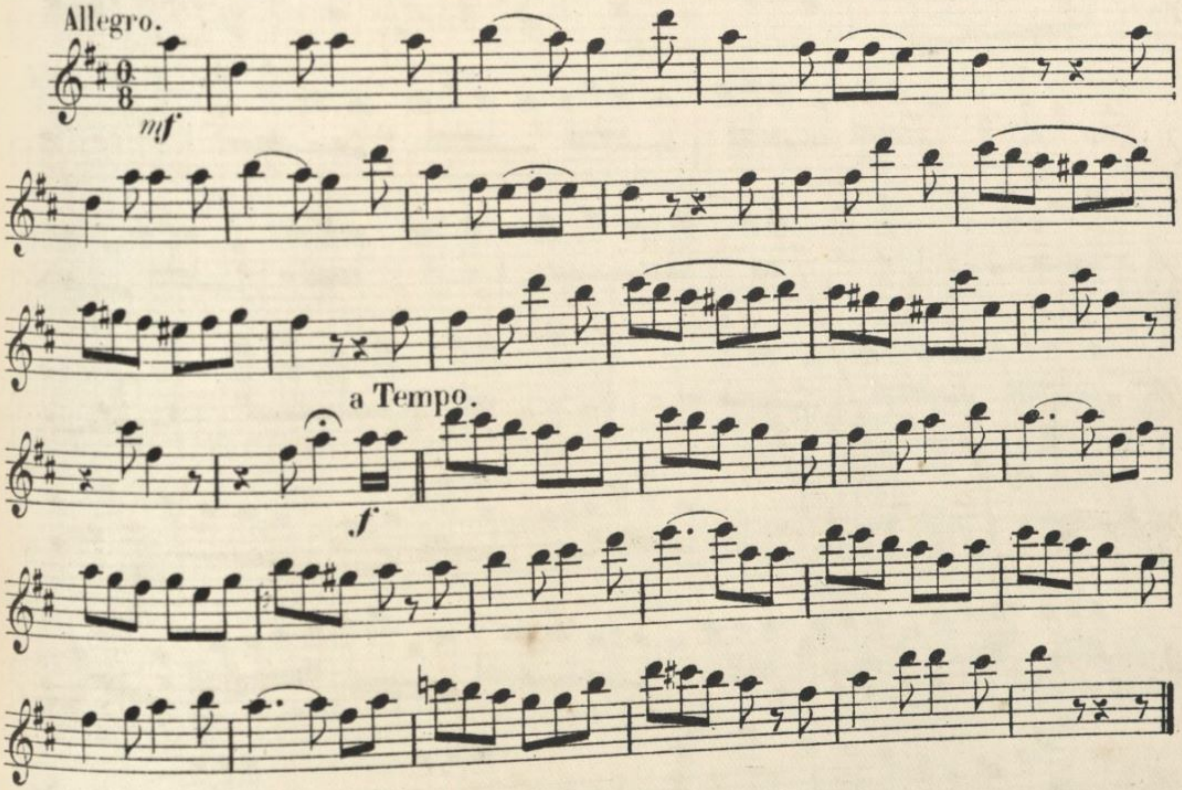

Nº 2 — ROMANCE.

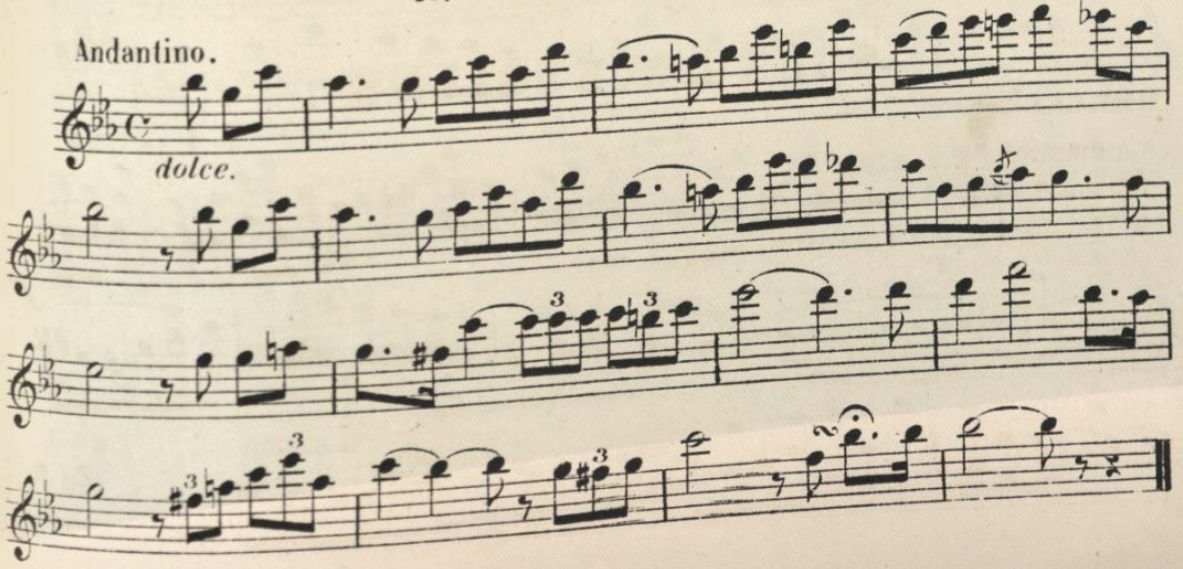

8 C. 2215.

LA MALLE DES INDES

GALOP

G. LAMOTHE.

FLÛTE

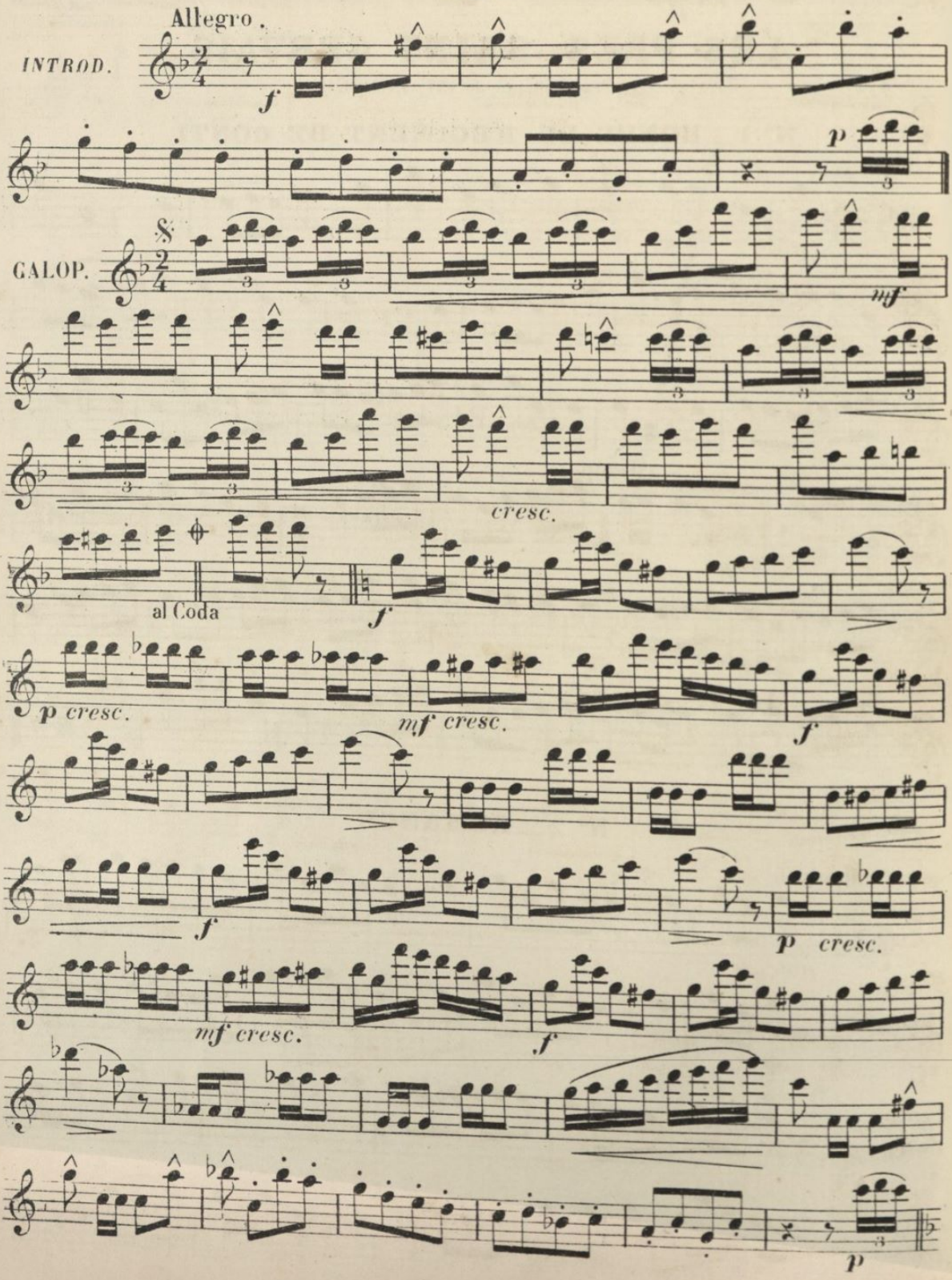

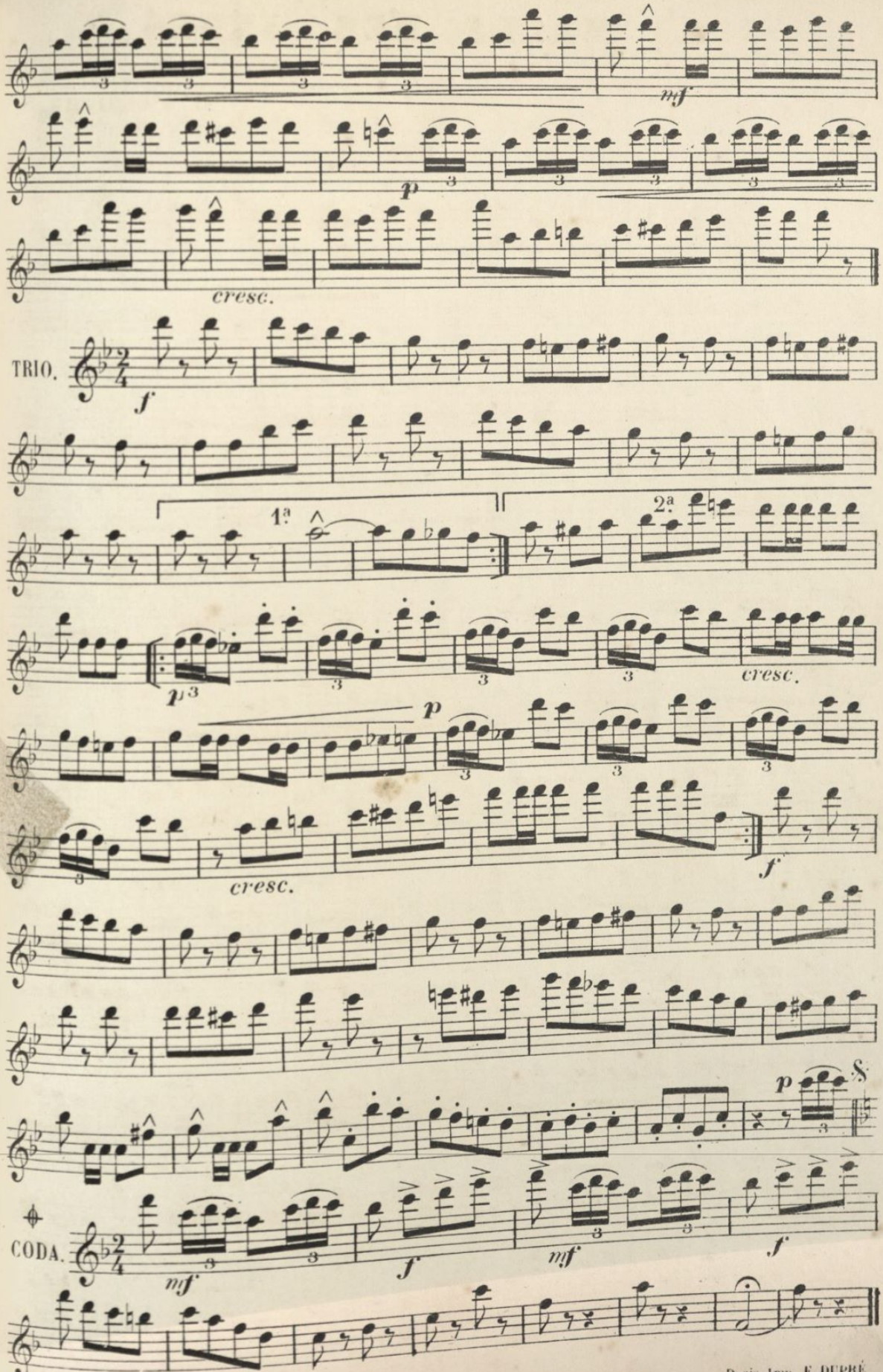

Paris, Imp. E. DUPRÉ

R. C. 2215.
Baudoin Gr.